

Building Data Summary	
Project ID:	Aesthetica Med Spa
Location:	685 Cascade Loop Kalispell, Montana
Scope of Work:	Painting
Date:	

Item #	Item Description	Unit	Quantity	Wastage	Quantity w/ Wastage	Unit Material Cost	Total Material Cost	Unit Manhour	Hourly Wage	Unit Labor Cost	Total Labor Cost	Sub Cost	Total Trade Cost	
DIVISION.01 GENERAL REQUIREMENTS														
1	Supervision and Coordination	LS										\$ 3,000.00		
2	Submittals and Shop drawings	LS										\$ 350.00		
3	Final Cleaning	LS										\$ 500.00		
4	Mobilization Costs	LS										\$ 600.00		
5	Temporary Control & Facilities	LS										\$ 900.00		
6	Temporary protection Existing Finishes & Equipment	LS										\$ 500.00		
Subtotal (General Requirements)												\$ 5,850		
DIVISION 09- FINISHES														
Paint														
7	Paint @ Light Wall Base Trim	LF	186	5%	195	\$ 0.14	\$ 27.35	0.014	\$ 60.00	\$ 0.84	\$ 164.10	\$ 191.46		
8	Caulked & Paint @ LP Fascia	LF	131	5%	138	\$ 0.28	\$ 38.62	0.024	\$ 60.00	\$ 1.44	\$ 198.60	\$ 237.22		
9	Paint @ Railing	LF	52	5%	55	\$ 0.22	\$ 12.01	0.040	\$ 60.00	\$ 2.40	\$ 131.04	\$ 143.05		
10	Paint @ Stair MDF Kick Board	LF	52	5%	55	\$ 0.22	\$ 12.01	0.040	\$ 60.00	\$ 2.40	\$ 131.04	\$ 143.05		
11	Prime & Paint Gypsum Board	SF	1412	5%	1482	\$ 0.40	\$ 592.95	0.018	\$ 60.00	\$ 1.08	\$ 1,600.96	\$ 2,193.91		
12	Paint @ T&G1 Stained T&G Cedar Soffits	SF	940	5%	987	\$ 0.65	\$ 641.50	0.030	\$ 60.00	\$ 1.80	\$ 1,776.47	\$ 2,417.97		
13	Prime & Paint @ Wall	SF	11930	5%	12527	\$ 0.40	\$ 5,010.60	0.016	\$ 60.00	\$ 0.96	\$ 12,025.44	\$ 17,036.04		
14	Window Trim. Painted MDF	LF	685	5%	719	\$ 0.18	\$ 129.47	0.010	\$ 60.00	\$ 0.60	\$ 431.55	\$ 561.02		
Alternate Ceiling T&G For Rooms 104, 105, 106														
15	4"x96" Veneer Wood,Beveled Edge Ceiling Plank Manuf: Armstrong Ceiling Color: Plain Slice White Oak	SF	335	5%	352	\$ 11.50	\$ 4,045.13	0.110	\$ 60.00	\$ 6.60	\$ 2,321.55	\$ 6,366.68		
Alternate For Rooms 112, 113														
16	Prime & Paint @ Wall	SF	855	5%	898	\$ 0.40	\$ 359.10	0.016	\$ 60.00	\$ 0.96	\$ 861.84	\$ 1,220.94		
17	24"x48" Mineral Fiber Beveled Tegular 9/16"x3/4" W/ 9/16" Exposed tee Suspension System Manuf: Armstrong Ceiling Color: Cirrus Second Look,Mineral Fiber,511,White	SF	256	5%	269	\$ 4.50	\$ 1,209.60	0.070	\$ 60.00	\$ 4.20	\$ 1,128.96	\$ 2,338.56		
18	Window Trim. Painted MDF	LF	144	5%	151	\$ 0.18	\$ 27.22	0.022	\$ 60.00	\$ 1.32	\$ 199.58	\$ 226.80		
Subtotal (Finishes)												\$ 12,106	\$ 20,971	\$ 33,077
												PROJECTED COST	\$ 38,927	
												INSURANCE	3%	\$ 1,168
												CONTINGENCY	5%	\$ 1,946
												OVERHEAD AND PROFIT	15%	\$ 5,839
												TAX	6.00%	\$ 726
												SUGGESTED BID	\$ 48,606	

Note:

- 1.Please verify the equipment's and their prices with owner.
- 2.Online sources are used for pricing.
- 3.Prices can vary depending upon field conditions.

Material : Mark	Material: Description	Material: Manufacturer	Material: Color	Material: Size	Material: Rib / Reveal
	Metal Fascia 'Black'	Varies	Black	Varies	
ACT-10	24" x 24" Mineral Fiber, Angled Tegular 9/16" x 3/4" with 9/16" Exposed Tee Suspension System	Armstrong Ceilings	CIRRUS - 584WH - White	24"x48"x9/16"	
ACT-30	24" x 48" Mineral Fiber Beveled Tegular 9/16" x 3/4" with 9/16" Exposed Tee Suspension System	Armstrong Ceilings	CIRRUS Second Look, Mineral Fiber, 511, White	24"x 48" x 9/16"	
CD-2	1x6 Composite Deck Grooved Edge Board	Trex	Trex Transcend® Composite Deck 1" 'Rope Swing'		
CF 1	Painted MDF Cabinet Finish	Varies	SW 7633 Taupe Tone		
CP-1	Astrolite Star Ceiling Panel	Intersource Specialties Company	Black	48"x48"	
CP-2	4" x 96" Veneer Wood, Beveled Edge Ceiling Planks	Armstrong Ceilings	Plain Slice White Oak		
EVS-10	Eldorado Exterior Stone Vantage 30	Westlake Royal Building Products	White Elm	6"H x 30"L x .75"-1.75"	
EVS-20	Natural Stone Veneer	Cultured Stone	Pro-Fit Terrain LedgeStone - Arctic		
F6	Gypsum Wall Board	Varies	Varies		
F7	Metal Fascia 'Black'	Glacier Steel	Black	Varies X 24Ga	
FCP-22	Nichiha Fiber Cement Cladding Natura	Nichiha	Rustic White	17 7/8" X 71 9/16" L X 5/8"	5/8"
LVT 1	5MM Glue Down LVT	Mannington	Owner Selection	Per Owner Selection	20 Mil Wear Layer
SS-10	Livingstone Acrylic Polymer Solid Surface	US Surface Warehouse	Snowfall L213	1.25"	
T&G1	Stained T&G Cedar Soffit	Varies	Verify Stain	1X6	3/4"
TCS-1	Tuscany Cement Plaster	Texston Architectural Surfaces	VPC-7685F (White)	1/4"	
VSS-3	Corrugated Metal Siding	Varies	Matte White	36" x 24 Ga.	7/8"

- Prime & Paint Gypsum Board
- T&G1 Stained T&G Cedar Soffits
- Prime & Paint @ Wall 8'
- Prime & Paint @ Wall 9'

460.3 SQ FT ■

542.0 SQ FT ■

761.0 FT ■

257.4 FT ■

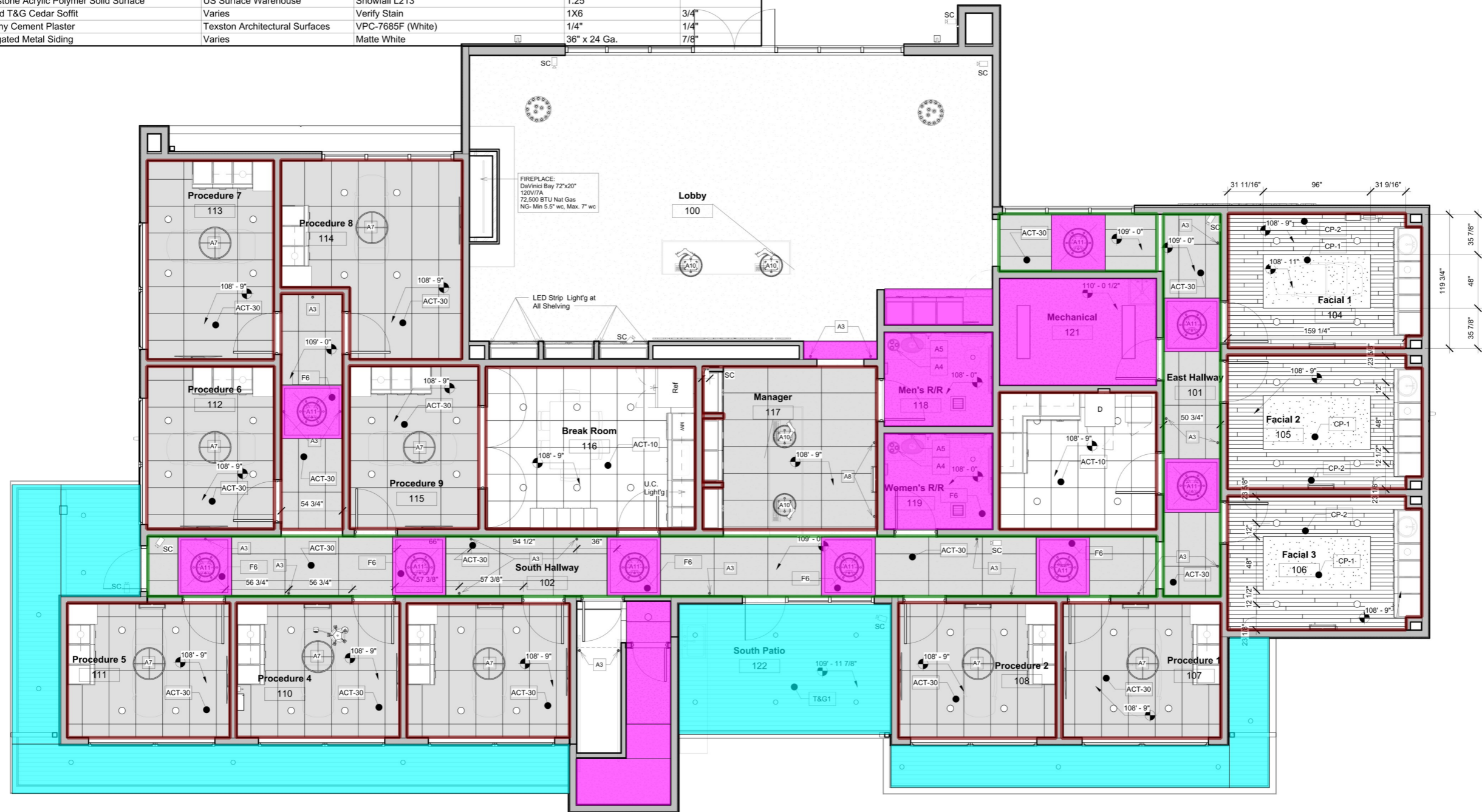

1 Level 1 Ceiling Plan
1/4" = 1'-0"

ARCH'L PLAN NOTE LEGEND	
100	INDICATES WINDOW - SEE WINDOW SCHEDULE SHEET A-601
102	INDICATES DOOR - SEE DOOR SCHEDULE SHEET A-601
W8	INDICATES WALL TYPE - SEE DETAIL SHEET A-501
1 A-402 3	INDICATES VIEW #
4	INDICATES SHEET #
6 Lobby 2	INTERIOR ELEVATION SYMBOLS
FE	AMEREX 5 lbs. 2A:10B:C FIRE EXTINGUISHER WITH WALL BRACKET MOUNT AT 4' A.F.F.
FEC	AMEREX 5 lbs. 2A:10B:C FIRE EXTINGUISHER WITH SURFACE MOUNT CABINET (ULINE H-4871) MOUNT AT 4' A.F.F.

Mark T. Johnson
Architect, Ltd
Mark T. Johnson,
Architect
680 Stone Street
Kalispell, MT 59901
406-249-7681 office

PLANS ISSUED FOR:
DESIGN REVIEW
FINAL DESIGN
PERMIT
CONSTRUCTION

PLANS ARE NOT TO BE USED FOR CONSTRUCTION UNLESS INDICATED.

PLANS ARE THE INTELLECTUAL PROPERTY OF MARK T. JOHNSON ARCHITECT AND ARE NOT TO BE USED FOR WORK IN EXCESS OF THIS PROJECT UNDER THE EXPRESSED APPROVAL OF THE ARCHITECT. ANY UNAUTHORIZED REPRODUCTION OR USE IS STRICTLY PROHIBITED.

Aesthetica Med Spa
685 Cascade Loop Kalispell, Montana

REVISIONS

Number	Date

CAUTION: THESE PLANS MAY HAVE BEEN DISTORTED DURING REPRODUCTION. SCALING OF DRAWINGS MAY RESULT IN ERRONEOUS MEASUREMENTS. CONTACT ARCHITECT FOR ADDITIONAL INFORMATION.

Level 1 Ceiling Plan

SHEET #
6 March, 2026

A-130

-  Prime & Paint Gypsum Board
-  T&G1 Stained T&G Cedar Soffits
-  Prime & Paint @ Wall 21'

951.5 SQ FT 

398.0 SQ FT 

233.9 FT 

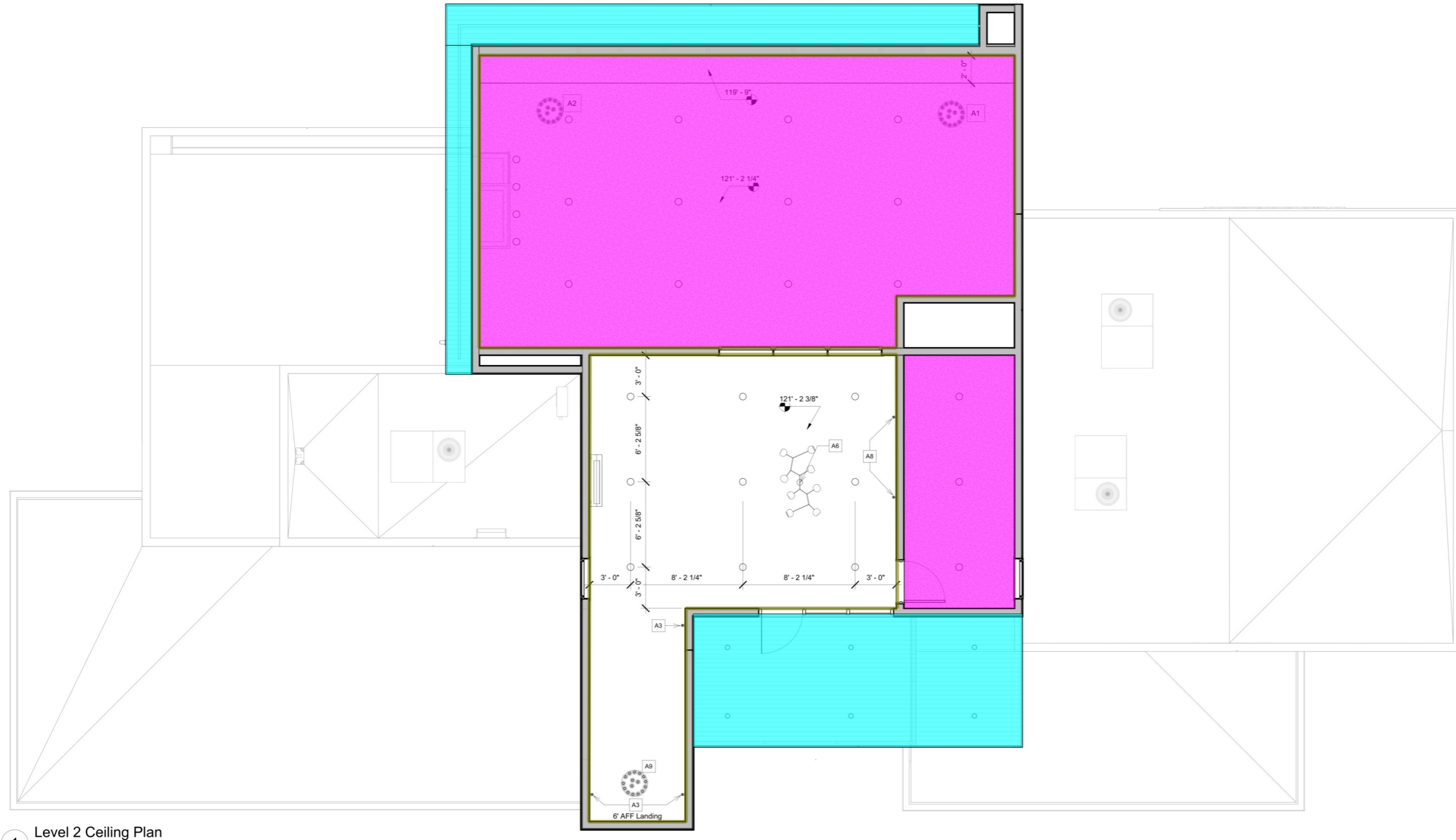

1 Level 2 Ceiling Plan
1/4" = 1'-0"

Mark T. Johnson
Architect, Ltd
Mark T. Johnson,
Architect
680 Stone Street
Kalispell, MT 59901
406-249-7681 office



PLANS ISSUED FOR:
DESIGN REVIEW
FINAL DESIGN
PERMIT
CONSTRUCTION

PLANS ARE NOT TO BE USED FOR CONSTRUCTION UNLESS INDICATED.

PLANS ARE THE INTELLECTUAL PROPERTY OF MARK T. JOHNSON ARCHITECT AND ARE NOT TO BE USED FOR WORK IN EXCESS OF THIS PROJECT UNDER THE EXPRESSED APPROVAL OF THE ARCHITECT. ANY UNAUTHORIZED REPRODUCTION OR USE IS STRICTLY PROHIBITED.









Aesthetica Med Spa
685 Cascade Loop Kalispell, Montana

REVISIONS	
Number	Date

CAUTION:
THESE PLANS MAY HAVE BEEN DISTORTED DURING REPRODUCTION. SCALING OF DRAWINGS MAY RESULT IN ERRONEOUS MEASUREMENTS. CONTACT ARCHITECT FOR ADDITIONAL INFORMATION.

Level 2 Ceiling Plan

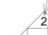
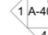
SHEET #
6 March, 2026
A-131

ARCH'L PLAN NOTE LEGEND	
	INDICATES WINDOW - SEE WINDOW SCHEDULE SHEET A-601
	INDICATES DOOR - SEE DOOR SCHEDULE SHEET A-601
	INDICATES WALL TYPE - SEE DETAIL SHEET A-501
	INDICATES VIEW #
	INDICATES SHEET #
	INDICATES INTERIOR ELEVATION SYMBOLS
	FE AMEREX 5 lbs. 2A:10B:C FIRE EXTINGUISHER WITH WALL BRACKET MOUNT AT 4' A.F.F.
	FEC AMEREX 5 lbs. 2A:10B:C FIRE EXTINGUISHER WITH SURFACE MOUNT CABINET (ULINE H-4871) MOUNT AT 4' A.F.F.

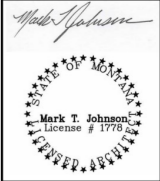

PLANS ISSUED FOR:
DESIGN REVIEW
FINAL DESIGN
PERMIT
CONSTRUCTION

PLANS ARE NOT TO BE USED FOR CONSTRUCTION UNLESS INDICATED.
PLANS ARE THE INTELLECTUAL PROPERTY OF MARK T. JOHNSON ARCHITECT AND ARE NOT TO BE USED FOR WORK IN EXCESS OF THIS PROJECT UNDER THE EXPRESSED APPROVAL OF THE ARCHITECT. ANY UNAUTHORIZED REPRODUCTION OR USE IS STRICTLY PROHIBITED.

Aesthetica Med Spa
685 Cascade Loop Kalispell, Montana

REVISIONS

Number	Date

CAUTION: THESE PLANS MAY HAVE BEEN DISTORTED DURING REPRODUCTION. SCALING OF DRAWINGS MAY RESULT IN ERRONEOUS MEASUREMENTS. CONTACT ARCHITECT FOR ADDITIONAL INFORMATION.

Flooring and Wall Base Plan

SHEET #
6 March, 2026
A-132

FLOOR FINISH LEGEND	
SYMBOL	DESCRIPTION
	CARPET 1: Manuf: Model: Color:
	LUXURY VINYL TILE 1: Manuf: Verify Model: 5mm Glue Down W/ 20 Mil Wear Layer Color: Per Owner
	LUXURY VINYL TILE 2: Manuf: Model: Color:
	PAINT Manuf: Model: Color:
	PAINT Manuf: Model: Color:
	COVE BASE Manuf: Johnsonite 4" Model: Baseworks Color: Almond
	COVE BASE Manuf: Johnsonite 4" Model: Baseworks Color: Neutrality
	LED ILLUMINATED WALL BASE Manuf: Field Constructed DII 2/A-132 Model: Color: Verify

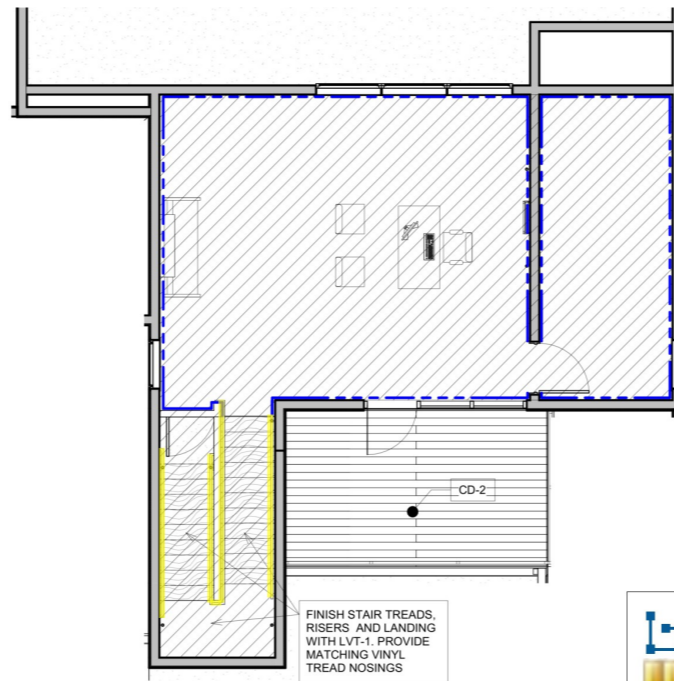

Paint @ Light Wall Base Trim **186.1 FT**
 Paint @ Railing, Paint @ Stair MDF Kick Board **52.1 FT**

3 Level 2 Wall Base & Floor'g Plan
3/16" = 1'-0"

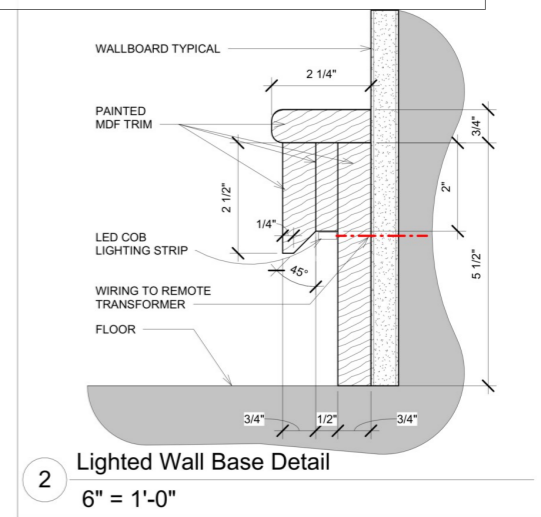

2 Lighted Wall Base Detail
6" = 1'-0"

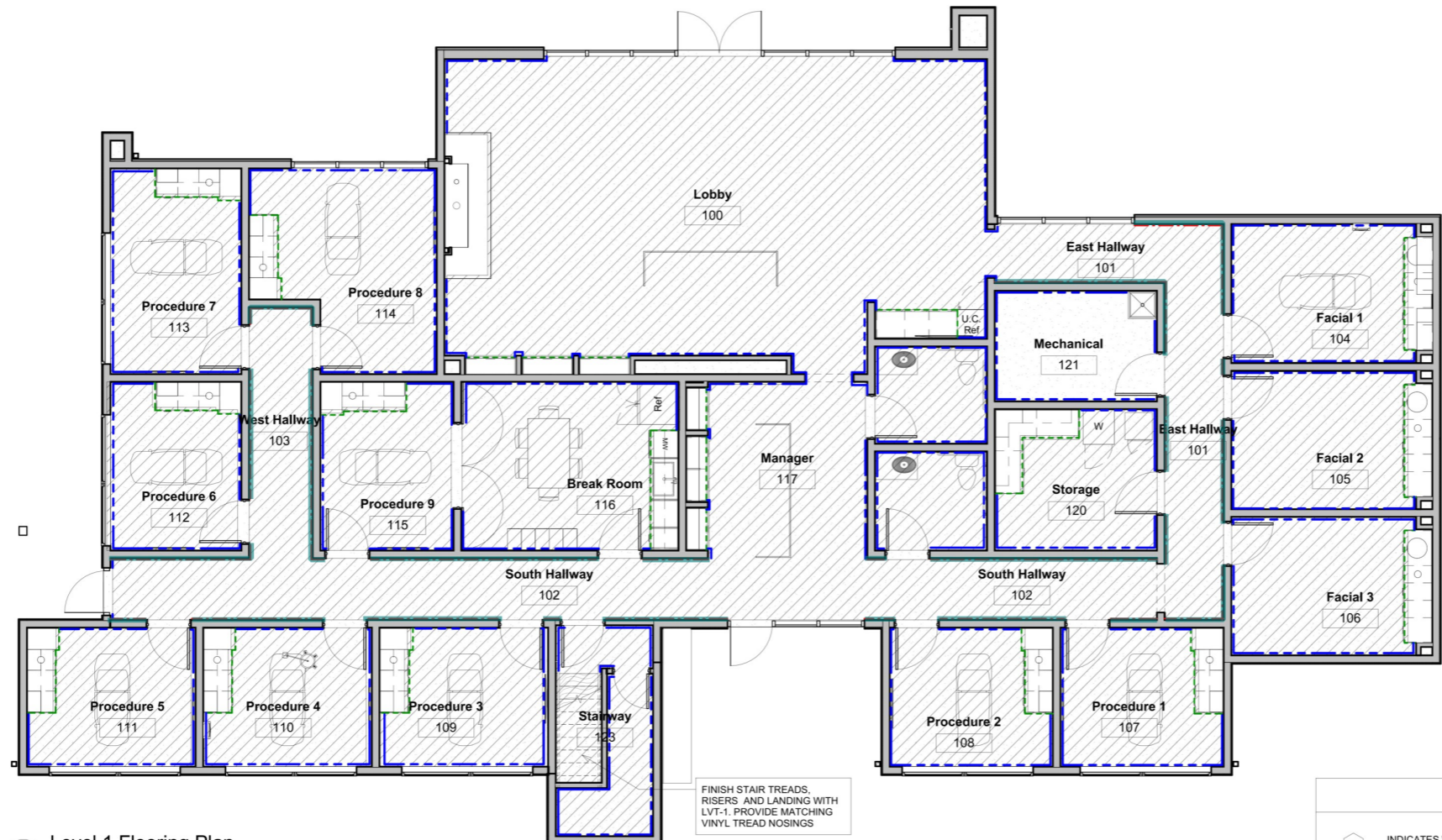

1 Level 1 Flooring Plan
3/16" = 1'-0"

ARCH'L PLAN NOTE LEGEND	
	INDICATES WINDOW - SEE WINDOW SCHEDULE SHEET A-601
	INDICATES DOOR - SEE DOOR SCHEDULE SHEET A-601
	INDICATES WALL TYPE - SEE DETAIL SHEET A-501
	INDICATES VIEW #
	INDICATES SHEET #
	INTERIOR ELEVATION SYMBOLS
	AMEREX 5 lbs. 2A:10B:C FIRE EXTINGUISHER WITH WALL BRACKET MOUNT AT 4' A.F.F.
	AMEREX 5 lbs. 2A:10B:C FIRE EXTINGUISHER WITH SURFACE MOUNT CABINET (ULINE H-4871) MOUNT AT 4' A.F.F.

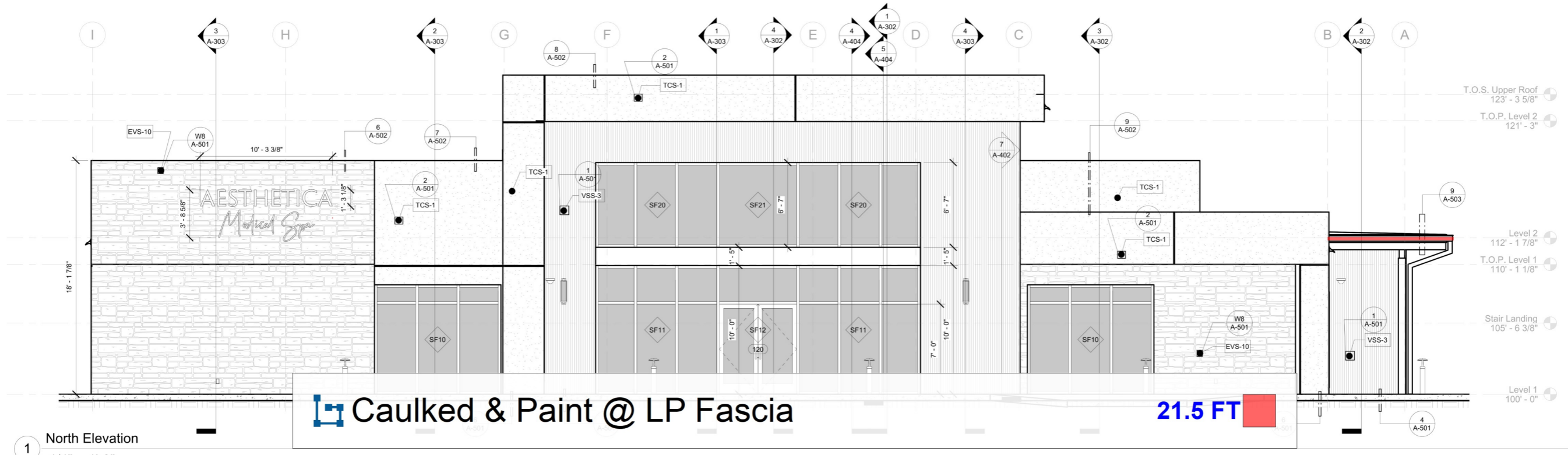

1 North Elevation
 1/4" = 1'-0"

Material : Mark	Material: Description	Material: Manufacturer	Material: Color	Material: Size	Material: Rib / Reveal
	Metal Fascia 'Black'	Varies	Black	Varies	
ACT-10	24" x 24" Mineral Fiber, Angled Tegular 9/16" x 3/4" with 9/16" Exposed Tee Suspension System	Armstrong Ceilings	CIRRUS - 584WH - White	24"x48"x9/16"	9/16"
ACT-30	24" x 48" Mineral Fiber Beveled Tegular 9/16" x 3/4" with 9/16" Exposed Tee Suspension System	Armstrong Ceilings	CIRRUS Second Look, Mineral Fiber, 511, White	24"x 48" x 9/16"	9/16"
CD-2	1x6 Composite Deck Grooved Edge Board	Trex	Trex Transcend® Composite Deck 1" 'Rope Swing'		
CF 1	Painted MDF Cabinet Finish	Varies	SW 7633 Taupe Tone		
CP-1	Astrolite Star Ceiling Panel	Intersource Specialties Company	Black	48"x48"	
CP-2	4" x 96" Veneer Wood, Beveled Edge Ceiling Planks	Armstrong Ceilings	Plain Slice White Oak		4"x96"x3/4"
EVS-10	Eldorado Exterior Stone Vantage 30	Westlake Royal Building Products	White Elm	6"H x 30"L x .75"-1.75"	3/4" - 1 3/4"
EVS-20	Natural Stone Veneer	Cultured Stone	Pro-Fit Terrain LedgeStone - Arctic		
F6	Gypsum Wall Board	Varies	Varies		
F7	Metal Fascia 'Black'	Glacier Steel	Black	Varies X 24Ga	
FCP-22	Nichiha Fiber Cement Cladding Natura	Nichiha	Rustic White	17 7/8" X 71 9/16" L X 5/8"	5/8"
LVT 1	5MM Glue Down LVT	Mannington	Owner Selection	Per Owner Selection	20 Mil Wear Layer
SS-10	Livingstone Acrylic Polymer Solid Surface	US Surface Warehouse	Snowfall L213	1.25"	
T&G1	Stained T&G Cedar Soffit	Varies	Verify Stain	1X6	3/4"
TCS-1	Tuscany Cement Plaster	Texston Architectural Surfaces	VPC-7685F (White)	1/4"	1/4"
VSS-3	Corrugated Metal Siding	Varies	Matte White	36" x 24 Ga.	7/8"

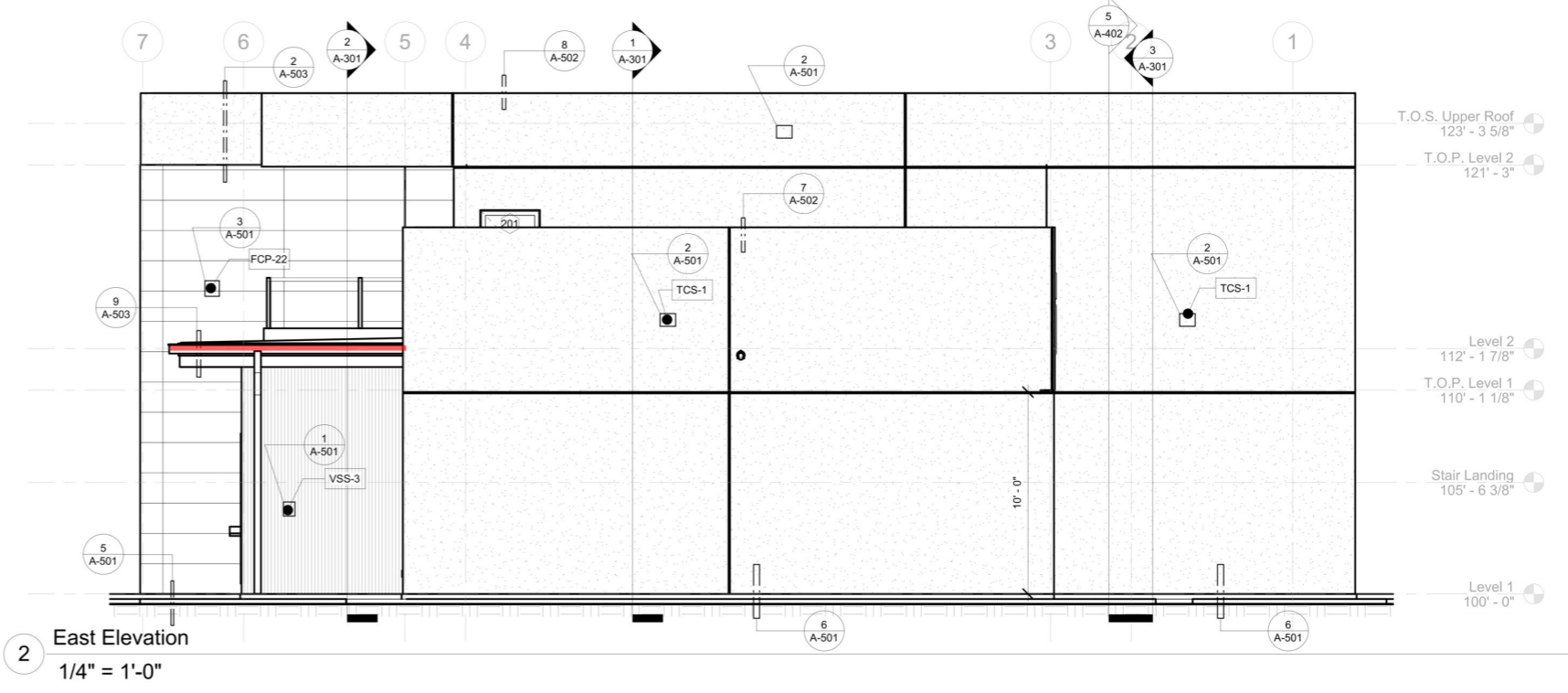

2 East Elevation
 1/4" = 1'-0"

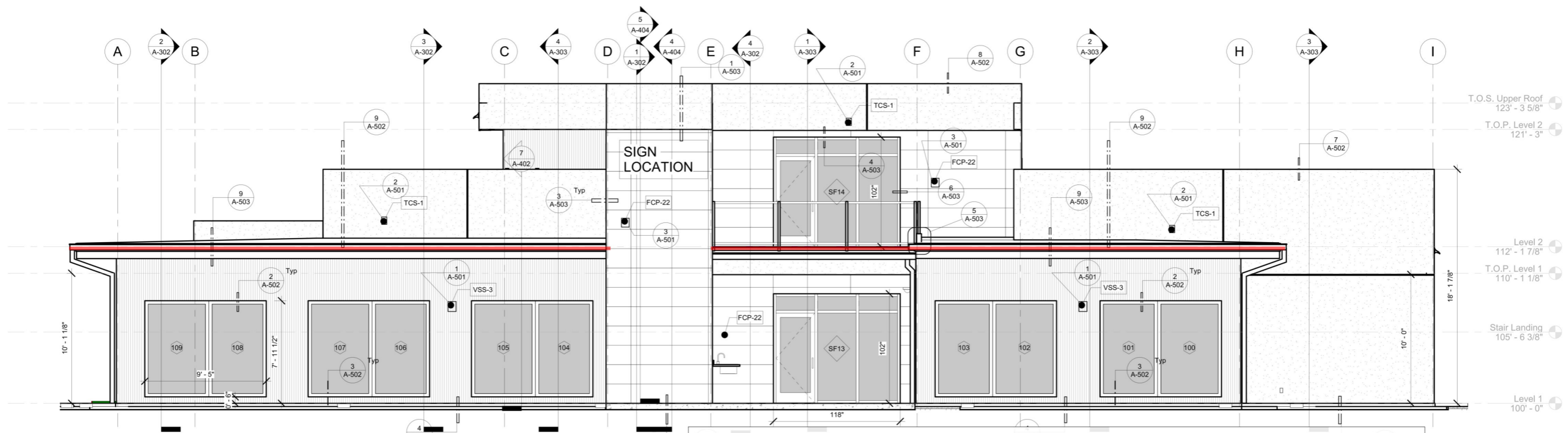

1 South Elevation
 1/4" = 1'-0"

 **Caulked & Paint @ LP Fascia** **109.9 FT** 

Material Mark	Material: Description	Material: Manufacturer	Material: Color	Material: Size	Material: Rib / Reveal
ACT-10	24" x 24" Mineral Fiber, Angled Tegular 9/16" x 3/4" with 9/16" Exposed Tee Suspension System	Armstrong Ceilings	Black	24"x48"x9/16"	9/16"
ACT-30	24" x 48" Mineral Fiber Beveled Tegular 9/16" x 3/4" with 9/16" Exposed Tee Suspension System	Armstrong Ceilings	CIRRUS Second Look, Mineral Fiber, 511, White	24"x 48" x 9/16"	9/16"
CD-2	1x6 Composite Deck Grooved Edge Board	Trex	Trex Transcend® Composite Deck 1" 'Rope Swing'		
CF 1	Painted MDF Cabinet Finish	Varies	SW 7633 Taupe Tone		
CP-1	Astrolite Star Ceiling Panel	Intersource Specialties Company	Black	48"x48"	
CP-2	4" x 96" Veneer Wood, Beveled Edge Ceiling Planks	Armstrong Ceilings	Plain Slice White Oak	4"X96"X3/4"	
EVS-10	Eldorado Exterior Stone Vantage 30	Westlake Royal Building Products	White Elm	6"H x 30"L x .75"-1.75"	3/4" - 1 3/4"
EVS-20	Natural Stone Veneer	Cultured Stone	Pro-Fit Terrain LedgeStone - Arctic		
F6	Gypsum Wall Board	Varies	Varies		
F7	Metal Fascia 'Black'	Glacier Steel	Black	Varies X 24Ga	
FCP-22	Nichiha Fiber Cement Cladding Natura	Nichiha	Rustic White	17 7/8" X 71 9/16" L X 5/8"	5/8"
LVT 1	5MM Glue Down LVT	Mannington	Owner Selection	Per Owner Selection	20 Mil Wear Layer
SS-10	Livingstone Acrylic Polymer Solid Surface	US Surface Warehouse	Snowfall L213	1.25"	
T&G1	Stained T&G Cedar Soffit	Varies	Verify Stain	1X6	3/4"
TCS-1	Tuscany Cement Plaster	Texston Architectural Surfaces	VPC-7685F (White)	1/4"	
VSS-3	Corrugated Metal Siding	Varies	Matte White	36" x 24 Ga.	7/8"

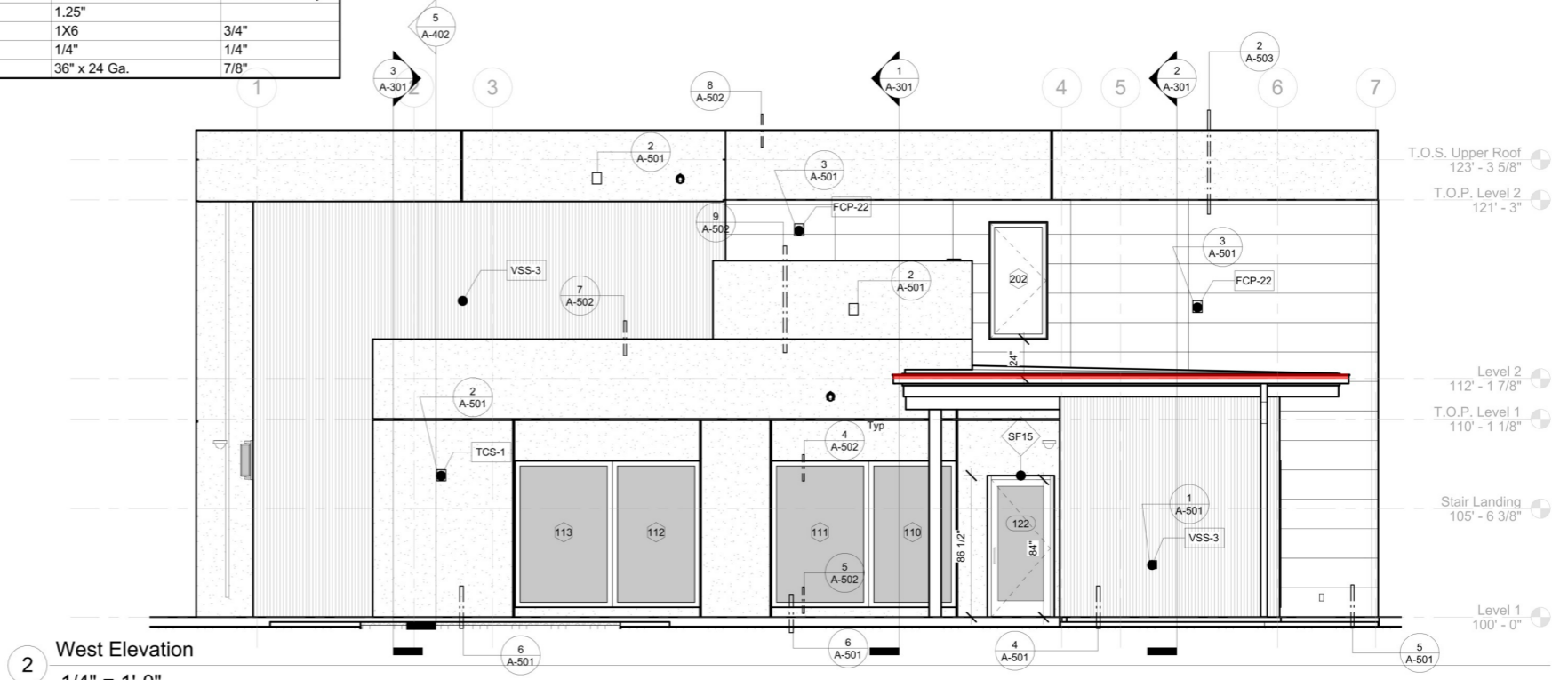

2 West Elevation
 1/4" = 1'-0"