

Building Data Summary	
Client ID:	
Location:	
Scope of Work:	Painting
Date:	11/10/2024



Item No.	Description	Unit	Quantity	Unit Rate (\$)	Amounts (\$)
<b>INTERNAL PAINTINGS</b>					
	<u>Supply and application of INTERNAL QUALITY paints as per drawings and specifications:</u>				
	<b>Internal Walls</b>				
	<u>GENERAL AREAS:</u>				
1	PT-04	Sq. ft.	3,676.00		-
2	PT-05	Sq. ft.	83.00		-
3	PT-06	Sq. ft.	100.00		-
4	PT-08	Sq. ft.	114.00		-
5	PT-11	Sq. ft.	440.00		-
6	PT-14	Sq. ft.	180.00		-
	<u>GUEST ROOMS</u>				
7	SPA-1	Sq. ft.	48,901.00		-
8	SPA-2	Sq. ft.	7,211.00		-
	<u>STAIRHALLS</u>				
	Approved paints on stair walls	Sq. ft.	4,152.00		-
9	<u>Ceilings</u>				
	<u>GENERAL AREAS:</u>				
10	PT-05	Sq. ft.	448.00		-
11	PT-06	Sq. ft.	471.00		-
12	PT-07	Sq. ft.	191.00		-
13	PT-11	Sq. ft.	67.00		-
14	PT-12	Sq. ft.	879.00		-
15	PT-24	Sq. ft.	351.00		-
16	PT-25	Sq. ft.	847.00		-
17	PT-26	Sq. ft.	119.00		-
18	PT-08, 10" wide, curved	FT.	41.00		-
19	PT-09, 8" wide, curved	FT.	44.00		-
20	BH, 6" deep (PT-07)	FT.	70.00		-
	<u>GUEST ROOMS</u>				
21	SPA-1	Sq. ft.	23,329.00		-
22	SPA-2	Sq. ft.	6,952.00		-
23	SPA-29	Sq. ft.	2,330.00		-
	<u>STAIRHALLS</u>				
23	Ceilings and flat soffits (gypsum board)	Sq. ft.	1,052.00		-
24	Sloping soffits, 4' wide (gypsum board)	Sq. ft.	458.00		-
	<u>Internal doors and frames</u>				
	<u>GENERAL AREAS:</u>				
25	SD, 2'6" x 6'8"	Ea.	1.00		-
26	SD, 3' x 6'8"	Ea.	11.00		-
27	SD, 3' x 7'	Ea.	10.00		-
28	SD, 3'6" x 6'8'	Ea.	5.00		-
29	SD, 4' x 6'8"	Ea.	1.00		-
	<u>GUEST ROOMS</u>				
30	SD, 3' x 6'8"	Ea.	131.00		-
	<b>EXTERNAL PAINTING</b>				
	N/A				

Name	Color	Takeoff	Units	CEILING													
				PT	PT-05	PT-06	PT-07	PT-11	PT-12	PT-24	PT-25	PT-26	PT-08, curved	PT-09, curved	PT-07, BH		
<b>GF-RCP (LEFT &amp; RIGHT)</b>																	
PT-05		447.85	SQ FT			447.85											
PT-06		471.06	SQ FT				471.06										
PT-07		191.21	SQ FT					191.21									
PT-11		67.18	SQ FT						67.18								
PT-12		878.75	SQ FT							878.75							
PT-24		176.12	SQ FT								176.12						
PT-25		471.80	SQ FT									471.80					
PT-26		118.55	SQ FT										118.55				
PT-08: 10' wide, curved		40.56	FT											40.56			
PT-09: 8' wide, curved		43.90	FT												43.90		
Bk 6" deep (PT-07)		70.25	FT													70.25	
<b>SERVICE AREAS - 5frcp</b>																	
PT 24 - ceilings		58.30	SQ FT	1							58.30						
SPA 25 - ceilings		124.50	SQ FT	1								124.50					
<b>SERVICE AREAS - 3rd &amp; 4th flrs. rcp</b>																	
PT 24 - ceilings		58.30	SQ FT	2							116.60						
SPA 25 - ceilings		125.10	SQ FT	2								250.20					
						448.00	471.00	191.00	67.00	879.00	351.00	847.00	119.00	41.00	44.00	70.00	
					PT	PT-05	PT-06	PT-07	PT-11	PT-12	PT-24	PT-25	PT-26	PT-08, curved	PT-09, curved	PT-07, BH	
					ok	ok	ok	ok	ok	ok	ok	ok	ok	ok	ok	ok	
					<b>WALLS</b>												
					PT-04	PT-05	PT-06	PT-08	PT-11	PT-14							
<b>CORE SERVICE AREAS</b>																	
Linen storage: PT - 04		539.15	SQ FT	2	1,078.30												
Linen storage (1 flr), 8'8" high - PT-04		64.97	FT	1	563.07												
Maintenance (1 flr), 8'8" high - PT-04	#####	8.67	FT	1	376.13												
Electrical/Comm (x 3 flrs.), 8'8" high - PT-04	#####	8.67	FT	3	841.88												
					(180.00)												
<b>GENERAL MANAGER'S OFFICE WALLS</b>				0													
PT - 04		213.63	SQ FT		213.63												
PT - 11		73.46	SQ FT						73.46								
<b>OPEN OFFICE WALLS</b>				0													
PT - 04		177.25	SQ FT		177.25												
PT - 11		51.92	SQ FT						51.92								
<b>FITNESS WALLS</b>				0													
PT - 04		320.69	SQ FT		320.69												
PT - 11		246.25	SQ FT						246.25								
<b>EMPLOYEE BREAKDOWN WALLS</b>				0													
PT-04		285.34	SQ FT		285.34												
PT-11		68.34	SQ FT						68.34								
PT-14		180.44	SQ FT							180.44							
<b>DINING, BRKFST, LOUNGE, PRNT DSK, WRK AREA (WALLS)</b>				0													
PT-05		83.17	SQ FT			83.17											
PT-06		99.78	SQ FT				99.78										
PT-08		114.49	SQ FT					114.49									
					3,676.00	83.00	100.00	114.00	440.00	180.00							
					PT-04	PT-05	PT-06	PT-08	PT-11	PT-14							
					ok	ok	ok	ok	ok	ok							

Name	Color	Takeoff	Units				WALLS		CEILING		
							SPA-1	SPA-2	SPA-01	SPA-02	SPA-29
<b>GSTRM - KING</b>											
SPA-01 (W)		337.61	SQ FT	68	22,957.48		22,957.48				
SPA-02 (W)		92.51	SQ FT	68	6,290.68		6,290.68				
PT-01 (C)		155.08	SQ FT	68	10,545.44			10,545.44			
PT-02 (C)		50.19	SQ FT	68	3,412.92				3,412.92		
PT-29 (C)		17.43	SQ FT	68	1,185.24						1,185.24
<b>GSTRM - ACC. KING</b>											
SPA-01 (W)		530.60	SQ FT	42	22,285.20		22,285.20				
PT-01 (C)		262.21	SQ FT	42	11,012.82			11,012.82			
PT-02 (C)		73.68	SQ FT	42	3,094.56				3,094.56		
PT-29 (C)		23.74	SQ FT	42	997.08						997.08
<b>GSTRM - DOUBLE QUEEN</b>											
SPA-01 (W)		371.24	SQ FT	3	1,113.72		1,113.72				
SPA-02 (W)		126.30	SQ FT	3	378.90		378.90				
PT-01 (C)		203.59	SQ FT	3	610.77			610.77			
PT-02 (C)		50.14	SQ FT	3	150.42				150.42		
PT-29 (C)		17.40	SQ FT	3	52.20						52.20
<b>GSTRM - ACC. QUEEN</b>											
SPA-01 (W)		636.27	SQ FT	4	2,545.08		2,545.08				
SPA-02 (W)		135.26	SQ FT	4	541.04		541.04				
PT-01 (C)		289.88	SQ FT	4	1,159.52			1,159.52			
PT-02 (C)		73.56	SQ FT	4	294.24				294.24		
PT-29 (C)		23.84	SQ FT	4	95.36						95.36
							<b>48,901.00</b>	<b>7,211.00</b>	<b>23,329.00</b>	<b>6,952.00</b>	<b>2,330.00</b>
							SPA-1	SPA-2	SPA-01	SPA-02	SPA-29
							ok	ok	ok	ok	ok

Veracity Estimating

Name	Color	Takeoff	Units			
<b>STAIRS</b>						
Str. 1 (walls)		57.64	FT	37.38	2,154.30	
Str. 2 (walls)		59.08	FT	37.38	2,208.12	
					(210.00)	
					<b>4,152.00</b>	SQ FT
					ok	
Str. 1 (ceilings)		177.34	SQ FT			
Str. 2 (ceilings)		181.11	SQ FT			
Str. 1 (flat soffits)		339.51	SQ FT			
Str. 2 (flat soffits)		354.01	SQ FT			
		1,051.97		<b>1,052.00</b>	SQ FT	
					ok	
Str. 1 (inclined soffits), 4' wide		57.32	FT	4.00	229.28	
Str. 2 (inclined soffits), 4" wide		57.14	FT	4.00	228.56	
					<b>458.00</b>	SQ FT
					ok	

Veracity Estimating

Name	Color	Takeoff	Units	
<b>DOORS</b>				
<b>General Areas</b>				
SD, 2'6" x 6'8"		1	EA	ok
SD, 3' x 6'8"		11	EA	ok
SD, 3' x 7'		10	EA	ok
SD, 3'6" x 6'8'		5	EA	ok
SD, 4' x 6'8"		1	EA	ok
<b>Gst Rooms doors</b>				
<u>SD, 3' x 6'8"</u>				
King		68	EA	
D. Queen		42	EA	
Acc. King		3	EA	
Acc. D. Queen		4	EA	
Connecting doors,		14	EA	
		<b>131</b>	EA	ok

Veracity Estimating





ALL DRAWINGS, DRAWINGS AND SPECIFICATIONS REFLECTED ON THIS SHEET ARE THE PROPERTY OF THE R.B.A. GROUP, INC. ANY UNAUTHORIZED USE OR REPRODUCTION IS SUBJECT TO LEGAL PROSECUTION. POSSESSION IN ANY FORM CONSTITUTES ACCEPTANCE OF THESE CONDITIONS. COPYRIGHT 2018

	PT-05	447.9 SQ FT	
	PT-06	405.5 SQ FT	
	PT-07	46.4 SQ FT	
	PT-08, 10" wide, curved	40.6 FT	
	PT-09, 8" wide, curved	43.9 FT	
	PT-11	67.2 SQ FT	
	PT-12	758.7 SQ FT	
	PT-25	49.1 SQ FT	
	BH, 6' deep (PT-07)	15.2 FT	

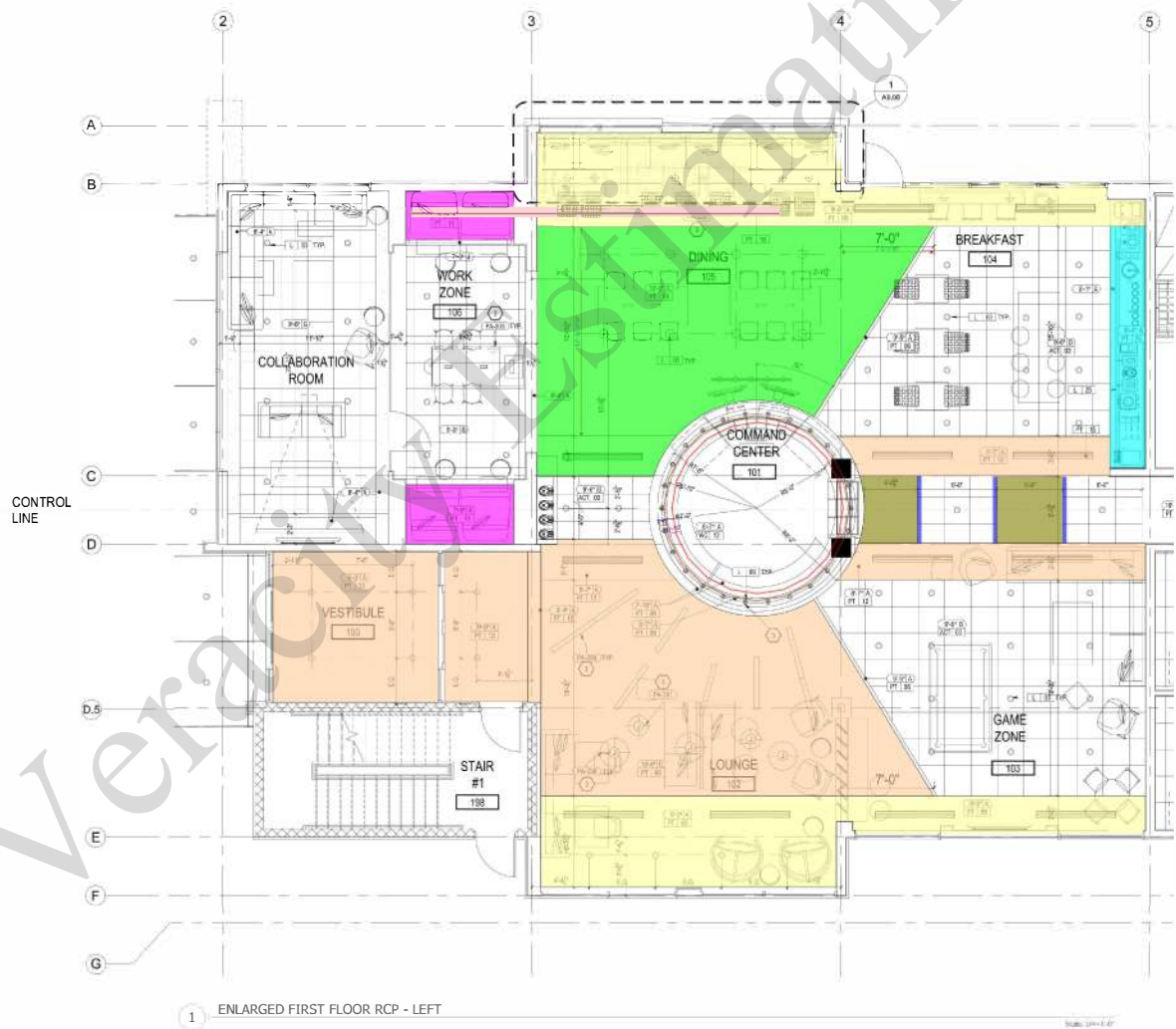

1 ENLARGED FIRST FLOOR RCP - LEFT

- KEY NOTES:**
1. SEE OTHER SHEETS FOR FINISHES AND MATERIALS.
  2. SHIPPED GOODS FOR THIS PROJECT.
  3. LUMBER, GLASS, METAL AND OTHER MATERIALS TO BE PROVIDED BY MANUFACTURER TO BE DETERMINED.
  4. FINISH TO BE DETERMINED BY THE ARCHITECT OR BY THE OWNER TO BE DETERMINED BY THE ARCHITECT.
  5. SPECIAL LIGHTING TO BE DETERMINED BY THE ARCHITECT OR BY THE OWNER TO BE DETERMINED BY THE ARCHITECT.
- DECORATIVE LIGHTING LEGEND:**
- PA-01: LARGE DOWNLIGHT PERIMETER LIGHTING SCENARIO  
 PA-02: SMALL DOWNLIGHT PERIMETER LIGHTING SCENARIO  
 PA-03: RECESSED LIGHT @ HANDS & HANDS AREA  
 PA-04: 10" WIDE DOWNLIGHT @ 10" WIDE DOWNLIGHT  
 PA-05: 8" WIDE DOWNLIGHT @ 8" WIDE DOWNLIGHT  
 PA-06: 6" WIDE DOWNLIGHT @ 6" WIDE DOWNLIGHT  
 PA-07: 4" WIDE DOWNLIGHT @ 4" WIDE DOWNLIGHT  
 PA-08: 2" WIDE DOWNLIGHT @ 2" WIDE DOWNLIGHT
- FINISH LEGEND:**
- FC-01: POLISHED CONCRETE  
 FC-02: POLISHED CONCRETE WITH POLISHED POLISHED  
 FC-03: POLISHED CONCRETE WITH POLISHED POLISHED  
 FC-04: POLISHED CONCRETE WITH POLISHED POLISHED  
 FC-05: POLISHED CONCRETE WITH POLISHED POLISHED  
 FC-06: POLISHED CONCRETE WITH POLISHED POLISHED  
 FC-07: POLISHED CONCRETE WITH POLISHED POLISHED  
 FC-08: POLISHED CONCRETE WITH POLISHED POLISHED  
 FC-09: POLISHED CONCRETE WITH POLISHED POLISHED  
 FC-10: POLISHED CONCRETE WITH POLISHED POLISHED
- CEILING LEGEND:**
- CE-01: 2' X 4' GRID  
 CE-02: 2' X 4' GRID  
 CE-03: 2' X 4' GRID  
 CE-04: 2' X 4' GRID  
 CE-05: 2' X 4' GRID  
 CE-06: 2' X 4' GRID  
 CE-07: 2' X 4' GRID  
 CE-08: 2' X 4' GRID  
 CE-09: 2' X 4' GRID  
 CE-10: 2' X 4' GRID
- CEILING - PICTURE LEGEND: SYMBOLS ARE NOT TO SCALE**
- CE-01: 2' X 4' GRID  
 CE-02: 2' X 4' GRID  
 CE-03: 2' X 4' GRID  
 CE-04: 2' X 4' GRID  
 CE-05: 2' X 4' GRID  
 CE-06: 2' X 4' GRID  
 CE-07: 2' X 4' GRID  
 CE-08: 2' X 4' GRID  
 CE-09: 2' X 4' GRID  
 CE-10: 2' X 4' GRID
- GENERAL NOTES:**
1. REFER TO THE PROJECT GENERAL NOTES FOR ALL NOTES AND SPECIFICATIONS.
  2. REFER TO THE PROJECT GENERAL NOTES FOR ALL NOTES AND SPECIFICATIONS.
  3. REFER TO THE PROJECT GENERAL NOTES FOR ALL NOTES AND SPECIFICATIONS.
  4. REFER TO THE PROJECT GENERAL NOTES FOR ALL NOTES AND SPECIFICATIONS.
  5. REFER TO THE PROJECT GENERAL NOTES FOR ALL NOTES AND SPECIFICATIONS.

**ROUP**  
ARCHITECTS  
INTERIORS  
122-B W. Illinois St.  
Chicago, IL 60602  
Phone: 773.344.0398  
Fax: 773.344.0398

**RB**

THE R.B.A. GROUP, INC.  
REGISTERED ARCHITECT  
No. 000000000  
09.28.2018

THE R.B.A. GROUP, INC.  
REGISTERED ARCHITECT  
No. 000000000  
09.28.2018

PARKS  
HOSPITALITY

CONSTRUCTION  
DOCUMENTS

ISSUE DATE: 9.28.18

NO.	DATE	DESCRIPTION
1		
2		
3		
4		
5		
6		
7		
8		
9		
10		
11		
12		
13		
14		
15		

DESIGNED BY: RBG  
 CHECKED BY: RBG  
 PROJECT DATE: 09.28.18  
 PROJECT NUMBER: 18-000

ENLARGED GROUND  
FLOOR RCP - LEFT

A7.01B

ALL DIMENSIONS, DRAWINGS AND SPECIFICATIONS REFLECTED ON THIS SHEET ARE THE PROPERTY OF THE R.B.A. GROUP, INC. ANY UNAUTHORIZED USE OR REPRODUCTION IS SUBJECT TO LEGAL PROSECUTION. POSSESSION IN ANY FORM CONSTITUTES ACCEPTANCE OF THESE CONDITIONS. COPYRIGHT 2018

	PT-06	65.6 SQ FT	
	PT-07	144.8 SQ FT	
	PT-12	120.0 SQ FT	
	PT-24	176.1 SQ FT	
	PT-25	422.7 SQ FT	
	PT-26	118.6 SQ FT	
	BH, 6' deep (PT-07)	55.1 FT	



1 ENLARGED FIRST FLOOR RCP - LEFT

- KEY NOTES:**
1. ALL DIMENSIONS ARE TO FACE UNLESS OTHERWISE NOTED.
  2. FINISHES TO BE DETERMINED BY THE ARCHITECT.
  3. FINISHES TO BE DETERMINED BY THE ARCHITECT.
  4. FINISHES TO BE DETERMINED BY THE ARCHITECT.
  5. FINISHES TO BE DETERMINED BY THE ARCHITECT.
- DECORATIVE LIGHTING LEGEND:**
- FLUO: FLOUORESCENT LIGHTING  
 LED: LED LIGHTING  
 DIM: DIMMER  
 SW: SWITCH
- FINISH LEGEND:**
- WALL: WALL FINISH  
 FLOOR: FLOOR FINISH  
 CEILING: CEILING FINISH
- CEILING LEGEND:**
- CEILING: CEILING FINISH  
 AC: AC UNIT  
 MECH: MECHANICAL UNIT  
 OFF: OFFICE UNIT  
 LAUN: LAUNDRY UNIT  
 LIN: LINEN STORAGE UNIT  
 PAN: PANTRY UNIT  
 FIT: FITNESS UNIT  
 MEN: MEN TOILET UNIT  
 WOM: WOMEN TOILET UNIT  
 EBK: EMPLOYEE BREAKROOM UNIT  
 GM: GENERAL MANAGER UNIT
- CEILING - PICTURE LEGEND:**
- AC: AC UNIT  
 MECH: MECHANICAL UNIT  
 OFF: OFFICE UNIT  
 LAUN: LAUNDRY UNIT  
 LIN: LINEN STORAGE UNIT  
 PAN: PANTRY UNIT  
 FIT: FITNESS UNIT  
 MEN: MEN TOILET UNIT  
 WOM: WOMEN TOILET UNIT  
 EBK: EMPLOYEE BREAKROOM UNIT  
 GM: GENERAL MANAGER UNIT
- CEILING DIMENSION LEGEND:**
- CEILING: CEILING DIMENSION  
 AC: AC UNIT DIMENSION  
 MECH: MECHANICAL UNIT DIMENSION  
 OFF: OFFICE UNIT DIMENSION  
 LAUN: LAUNDRY UNIT DIMENSION  
 LIN: LINEN STORAGE UNIT DIMENSION  
 PAN: PANTRY UNIT DIMENSION  
 FIT: FITNESS UNIT DIMENSION  
 MEN: MEN TOILET UNIT DIMENSION  
 WOM: WOMEN TOILET UNIT DIMENSION  
 EBK: EMPLOYEE BREAKROOM UNIT DIMENSION  
 GM: GENERAL MANAGER UNIT DIMENSION
- GENERAL NOTES:**
1. ALL DIMENSIONS ARE TO FACE UNLESS OTHERWISE NOTED.
  2. FINISHES TO BE DETERMINED BY THE ARCHITECT.
  3. FINISHES TO BE DETERMINED BY THE ARCHITECT.
  4. FINISHES TO BE DETERMINED BY THE ARCHITECT.
  5. FINISHES TO BE DETERMINED BY THE ARCHITECT.
- KEY PLAN:**
- 

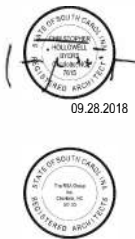

PARKS HOSPITALITY

CONSTRUCTION DOCUMENTS

ISSUE DATE: 9.28.18

NO.	DATE	DESCRIPTION
1		
2		
3		
4		
5		
6		
7		
8		
9		
10		
11		
12		
13		
14		

DESIGNED BY: [Name]  
 CHECKED BY: [Name]  
 PROJECT DATE: 09.28.18  
 PROJECT NUMBER: 18-0000  
 ENLARGED GROUND FLOOR RCP - RIGHT











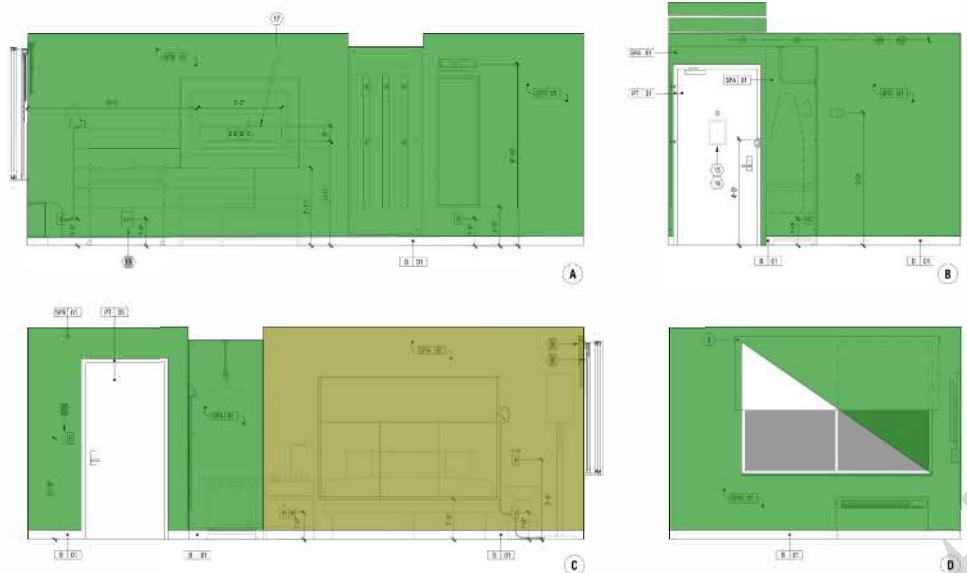

4 INTERIOR ELEVATIONS - KING

	PT-01 (C)	155.1 SQ FT	
	PT-02 (C)	50.2 SQ FT	
	PT-29 (C)	17.4 SQ FT	
	SPA-01 (W)	337.6 SQ FT	
	SPA-02 (W)	92.5 SQ FT	

**CEILING LEGEND:**

**CEILING DIMENSION LEGEND:**

**LIGHTING AND MECHANICAL CEILING LEGEND:**

**KEY PLAN:**

**FURNISHINGS LEGEND:**

**KEY NOTES:**

1. FINISHES TO BE AS SHOWN ON THIS SHEET.
2. ALL MATERIALS TO BE USED SHALL BE APPROVED BY THE ARCHITECT AND THE OWNER.
3. ALL MATERIALS TO BE USED SHALL BE APPROVED BY THE ARCHITECT AND THE OWNER.
4. ALL MATERIALS TO BE USED SHALL BE APPROVED BY THE ARCHITECT AND THE OWNER.
5. ALL MATERIALS TO BE USED SHALL BE APPROVED BY THE ARCHITECT AND THE OWNER.
6. ALL MATERIALS TO BE USED SHALL BE APPROVED BY THE ARCHITECT AND THE OWNER.
7. ALL MATERIALS TO BE USED SHALL BE APPROVED BY THE ARCHITECT AND THE OWNER.
8. ALL MATERIALS TO BE USED SHALL BE APPROVED BY THE ARCHITECT AND THE OWNER.
9. ALL MATERIALS TO BE USED SHALL BE APPROVED BY THE ARCHITECT AND THE OWNER.
10. ALL MATERIALS TO BE USED SHALL BE APPROVED BY THE ARCHITECT AND THE OWNER.
11. ALL MATERIALS TO BE USED SHALL BE APPROVED BY THE ARCHITECT AND THE OWNER.
12. ALL MATERIALS TO BE USED SHALL BE APPROVED BY THE ARCHITECT AND THE OWNER.
13. ALL MATERIALS TO BE USED SHALL BE APPROVED BY THE ARCHITECT AND THE OWNER.
14. ALL MATERIALS TO BE USED SHALL BE APPROVED BY THE ARCHITECT AND THE OWNER.
15. ALL MATERIALS TO BE USED SHALL BE APPROVED BY THE ARCHITECT AND THE OWNER.
16. ALL MATERIALS TO BE USED SHALL BE APPROVED BY THE ARCHITECT AND THE OWNER.
17. ALL MATERIALS TO BE USED SHALL BE APPROVED BY THE ARCHITECT AND THE OWNER.
18. ALL MATERIALS TO BE USED SHALL BE APPROVED BY THE ARCHITECT AND THE OWNER.
19. ALL MATERIALS TO BE USED SHALL BE APPROVED BY THE ARCHITECT AND THE OWNER.
20. ALL MATERIALS TO BE USED SHALL BE APPROVED BY THE ARCHITECT AND THE OWNER.
21. ALL MATERIALS TO BE USED SHALL BE APPROVED BY THE ARCHITECT AND THE OWNER.
22. ALL MATERIALS TO BE USED SHALL BE APPROVED BY THE ARCHITECT AND THE OWNER.
23. ALL MATERIALS TO BE USED SHALL BE APPROVED BY THE ARCHITECT AND THE OWNER.
24. ALL MATERIALS TO BE USED SHALL BE APPROVED BY THE ARCHITECT AND THE OWNER.
25. ALL MATERIALS TO BE USED SHALL BE APPROVED BY THE ARCHITECT AND THE OWNER.
26. ALL MATERIALS TO BE USED SHALL BE APPROVED BY THE ARCHITECT AND THE OWNER.
27. ALL MATERIALS TO BE USED SHALL BE APPROVED BY THE ARCHITECT AND THE OWNER.
28. ALL MATERIALS TO BE USED SHALL BE APPROVED BY THE ARCHITECT AND THE OWNER.
29. ALL MATERIALS TO BE USED SHALL BE APPROVED BY THE ARCHITECT AND THE OWNER.
30. ALL MATERIALS TO BE USED SHALL BE APPROVED BY THE ARCHITECT AND THE OWNER.
31. ALL MATERIALS TO BE USED SHALL BE APPROVED BY THE ARCHITECT AND THE OWNER.
32. ALL MATERIALS TO BE USED SHALL BE APPROVED BY THE ARCHITECT AND THE OWNER.
33. ALL MATERIALS TO BE USED SHALL BE APPROVED BY THE ARCHITECT AND THE OWNER.
34. ALL MATERIALS TO BE USED SHALL BE APPROVED BY THE ARCHITECT AND THE OWNER.
35. ALL MATERIALS TO BE USED SHALL BE APPROVED BY THE ARCHITECT AND THE OWNER.
36. ALL MATERIALS TO BE USED SHALL BE APPROVED BY THE ARCHITECT AND THE OWNER.
37. ALL MATERIALS TO BE USED SHALL BE APPROVED BY THE ARCHITECT AND THE OWNER.
38. ALL MATERIALS TO BE USED SHALL BE APPROVED BY THE ARCHITECT AND THE OWNER.
39. ALL MATERIALS TO BE USED SHALL BE APPROVED BY THE ARCHITECT AND THE OWNER.
40. ALL MATERIALS TO BE USED SHALL BE APPROVED BY THE ARCHITECT AND THE OWNER.
41. ALL MATERIALS TO BE USED SHALL BE APPROVED BY THE ARCHITECT AND THE OWNER.
42. ALL MATERIALS TO BE USED SHALL BE APPROVED BY THE ARCHITECT AND THE OWNER.
43. ALL MATERIALS TO BE USED SHALL BE APPROVED BY THE ARCHITECT AND THE OWNER.
44. ALL MATERIALS TO BE USED SHALL BE APPROVED BY THE ARCHITECT AND THE OWNER.
45. ALL MATERIALS TO BE USED SHALL BE APPROVED BY THE ARCHITECT AND THE OWNER.
46. ALL MATERIALS TO BE USED SHALL BE APPROVED BY THE ARCHITECT AND THE OWNER.
47. ALL MATERIALS TO BE USED SHALL BE APPROVED BY THE ARCHITECT AND THE OWNER.
48. ALL MATERIALS TO BE USED SHALL BE APPROVED BY THE ARCHITECT AND THE OWNER.
49. ALL MATERIALS TO BE USED SHALL BE APPROVED BY THE ARCHITECT AND THE OWNER.
50. ALL MATERIALS TO BE USED SHALL BE APPROVED BY THE ARCHITECT AND THE OWNER.
51. ALL MATERIALS TO BE USED SHALL BE APPROVED BY THE ARCHITECT AND THE OWNER.
52. ALL MATERIALS TO BE USED SHALL BE APPROVED BY THE ARCHITECT AND THE OWNER.
53. ALL MATERIALS TO BE USED SHALL BE APPROVED BY THE ARCHITECT AND THE OWNER.
54. ALL MATERIALS TO BE USED SHALL BE APPROVED BY THE ARCHITECT AND THE OWNER.
55. ALL MATERIALS TO BE USED SHALL BE APPROVED BY THE ARCHITECT AND THE OWNER.
56. ALL MATERIALS TO BE USED SHALL BE APPROVED BY THE ARCHITECT AND THE OWNER.
57. ALL MATERIALS TO BE USED SHALL BE APPROVED BY THE ARCHITECT AND THE OWNER.
58. ALL MATERIALS TO BE USED SHALL BE APPROVED BY THE ARCHITECT AND THE OWNER.
59. ALL MATERIALS TO BE USED SHALL BE APPROVED BY THE ARCHITECT AND THE OWNER.
60. ALL MATERIALS TO BE USED SHALL BE APPROVED BY THE ARCHITECT AND THE OWNER.
61. ALL MATERIALS TO BE USED SHALL BE APPROVED BY THE ARCHITECT AND THE OWNER.
62. ALL MATERIALS TO BE USED SHALL BE APPROVED BY THE ARCHITECT AND THE OWNER.
63. ALL MATERIALS TO BE USED SHALL BE APPROVED BY THE ARCHITECT AND THE OWNER.
64. ALL MATERIALS TO BE USED SHALL BE APPROVED BY THE ARCHITECT AND THE OWNER.
65. ALL MATERIALS TO BE USED SHALL BE APPROVED BY THE ARCHITECT AND THE OWNER.
66. ALL MATERIALS TO BE USED SHALL BE APPROVED BY THE ARCHITECT AND THE OWNER.
67. ALL MATERIALS TO BE USED SHALL BE APPROVED BY THE ARCHITECT AND THE OWNER.
68. ALL MATERIALS TO BE USED SHALL BE APPROVED BY THE ARCHITECT AND THE OWNER.
69. ALL MATERIALS TO BE USED SHALL BE APPROVED BY THE ARCHITECT AND THE OWNER.
70. ALL MATERIALS TO BE USED SHALL BE APPROVED BY THE ARCHITECT AND THE OWNER.
71. ALL MATERIALS TO BE USED SHALL BE APPROVED BY THE ARCHITECT AND THE OWNER.
72. ALL MATERIALS TO BE USED SHALL BE APPROVED BY THE ARCHITECT AND THE OWNER.
73. ALL MATERIALS TO BE USED SHALL BE APPROVED BY THE ARCHITECT AND THE OWNER.
74. ALL MATERIALS TO BE USED SHALL BE APPROVED BY THE ARCHITECT AND THE OWNER.
75. ALL MATERIALS TO BE USED SHALL BE APPROVED BY THE ARCHITECT AND THE OWNER.
76. ALL MATERIALS TO BE USED SHALL BE APPROVED BY THE ARCHITECT AND THE OWNER.
77. ALL MATERIALS TO BE USED SHALL BE APPROVED BY THE ARCHITECT AND THE OWNER.
78. ALL MATERIALS TO BE USED SHALL BE APPROVED BY THE ARCHITECT AND THE OWNER.
79. ALL MATERIALS TO BE USED SHALL BE APPROVED BY THE ARCHITECT AND THE OWNER.
80. ALL MATERIALS TO BE USED SHALL BE APPROVED BY THE ARCHITECT AND THE OWNER.
81. ALL MATERIALS TO BE USED SHALL BE APPROVED BY THE ARCHITECT AND THE OWNER.
82. ALL MATERIALS TO BE USED SHALL BE APPROVED BY THE ARCHITECT AND THE OWNER.
83. ALL MATERIALS TO BE USED SHALL BE APPROVED BY THE ARCHITECT AND THE OWNER.
84. ALL MATERIALS TO BE USED SHALL BE APPROVED BY THE ARCHITECT AND THE OWNER.
85. ALL MATERIALS TO BE USED SHALL BE APPROVED BY THE ARCHITECT AND THE OWNER.
86. ALL MATERIALS TO BE USED SHALL BE APPROVED BY THE ARCHITECT AND THE OWNER.
87. ALL MATERIALS TO BE USED SHALL BE APPROVED BY THE ARCHITECT AND THE OWNER.
88. ALL MATERIALS TO BE USED SHALL BE APPROVED BY THE ARCHITECT AND THE OWNER.
89. ALL MATERIALS TO BE USED SHALL BE APPROVED BY THE ARCHITECT AND THE OWNER.
90. ALL MATERIALS TO BE USED SHALL BE APPROVED BY THE ARCHITECT AND THE OWNER.
91. ALL MATERIALS TO BE USED SHALL BE APPROVED BY THE ARCHITECT AND THE OWNER.
92. ALL MATERIALS TO BE USED SHALL BE APPROVED BY THE ARCHITECT AND THE OWNER.
93. ALL MATERIALS TO BE USED SHALL BE APPROVED BY THE ARCHITECT AND THE OWNER.
94. ALL MATERIALS TO BE USED SHALL BE APPROVED BY THE ARCHITECT AND THE OWNER.
95. ALL MATERIALS TO BE USED SHALL BE APPROVED BY THE ARCHITECT AND THE OWNER.
96. ALL MATERIALS TO BE USED SHALL BE APPROVED BY THE ARCHITECT AND THE OWNER.
97. ALL MATERIALS TO BE USED SHALL BE APPROVED BY THE ARCHITECT AND THE OWNER.
98. ALL MATERIALS TO BE USED SHALL BE APPROVED BY THE ARCHITECT AND THE OWNER.
99. ALL MATERIALS TO BE USED SHALL BE APPROVED BY THE ARCHITECT AND THE OWNER.
100. ALL MATERIALS TO BE USED SHALL BE APPROVED BY THE ARCHITECT AND THE OWNER.

**ARCHITECTURAL LIGHTING LEGEND:**

**FINISH LEGEND:**

**WATER AND SIGNAL LEGEND:**

**GENERAL NOTES:**

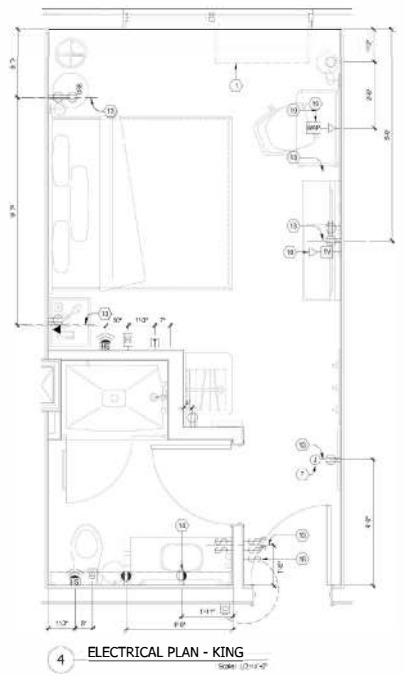

4 ELECTRICAL PLAN - KING

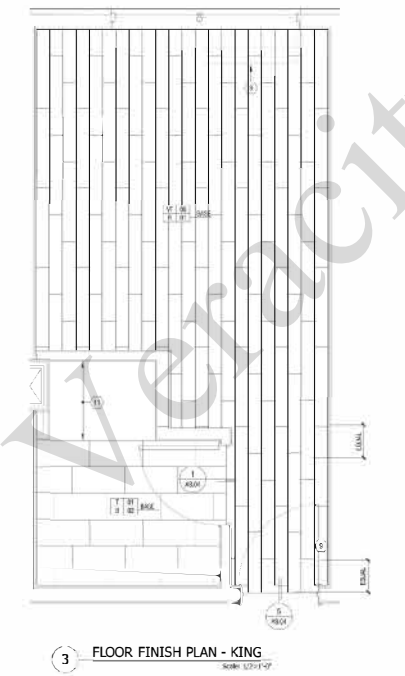

3 FLOOR FINISH PLAN - KING

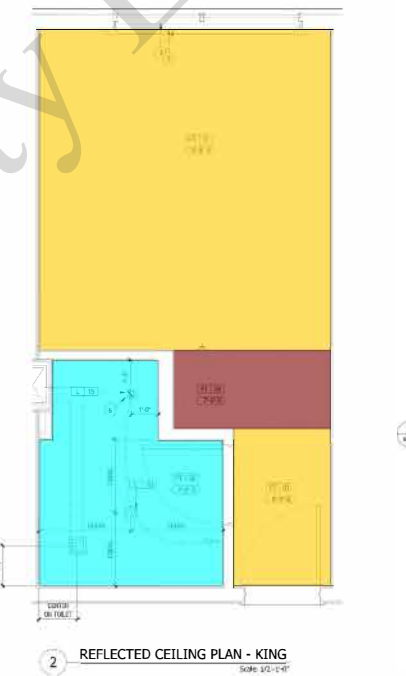

2 REFLECTED CEILING PLAN - KING

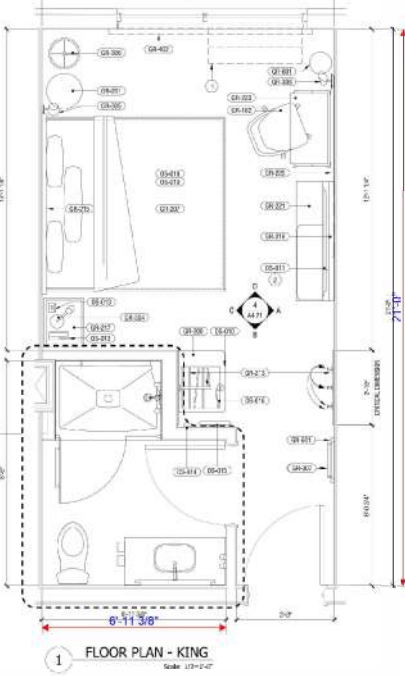

1 FLOOR PLAN - KING

**R.B.A. GROUP ARCHITECTURE INTERIORS**  
 122 S.W. Blind St.  
 Charlotte, NC 28203  
 704.344.9786

**STATE OF SOUTH CAROLINA**  
 REGISTERED ARCHITECT  
 R.B.A. GROUP ARCHITECTURE  
 92.21.2018

**PARKS HOSPITALITY**

**CONSTRUCTION DOCUMENTS**

**ISSUE DATE: 9.21.18**

REVISION	DATE	DESCRIPTION	DATE
1			
2			
3			
4			
5			
6			
7			
8			
9			
10			
11			
12			
13			
14			
15			
16			
17			
18			
19			
20			
21			
22			
23			
24			
25			
26			
27			
28			
29			
30			
31			
32			
33			
34			
35			
36			
37			
38			
39			
40			
41			
42			
43			
44			
45			
46			
47			
48			
49			
50			
51			
52			
53			
54			
55			
56			
57			
58			
59			
60			
61			
62			
63			
64			
65			
66			
67			
68			
69			
70			
71			
72			
73			
74			
75			
76			
77			
78			
79			
80			
81			
82			
83			
84			
85			
86			
87			
88			
89			
90			
91			
92			
93			
94			
95			
96			
97			
98			
99			
100			

**DRAWN BY:** [Signature]  
**CHECKED BY:** [Signature]  
**PROJECT DATE:** 9/20/18  
**PROJECT NUMBER:** 18-1999

**GUESTROOM PLAN - KING**

**A4.21**

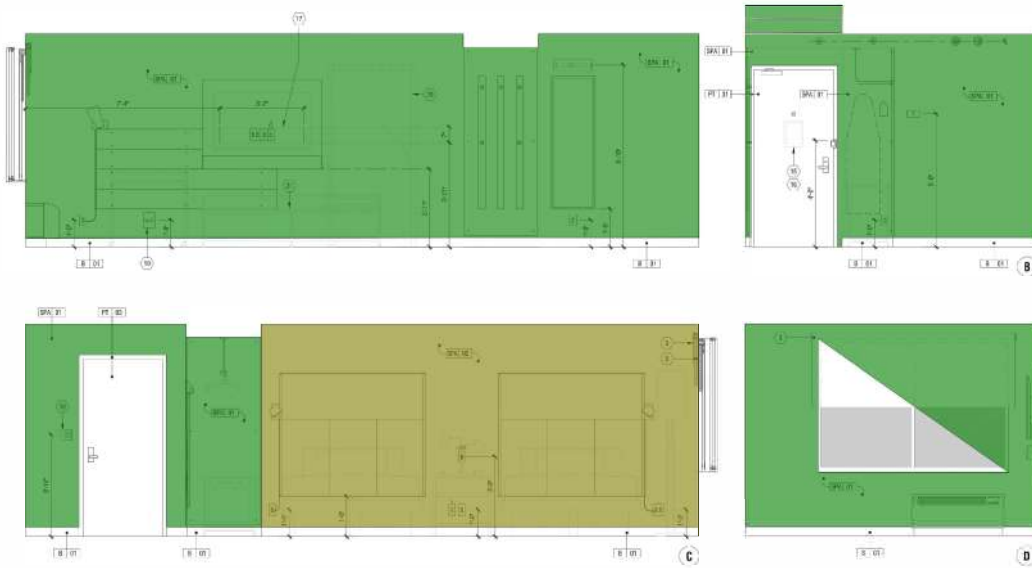

4 INTERIOR ELEVATIONS - KING

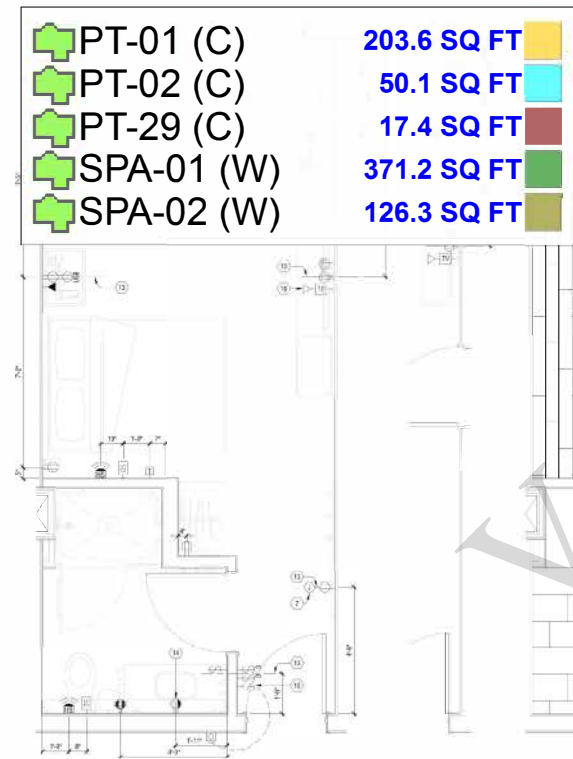

4 ELECTRICAL PLAN - KING  
Scale: 1/8"=1'-0"

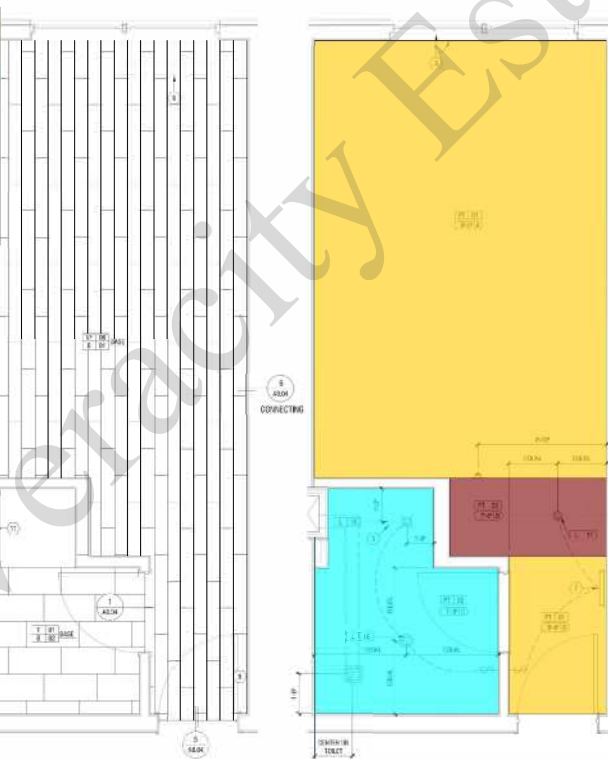

3 FLOOR FINISH PLAN - KING  
Scale: 1/8"=1'-0"

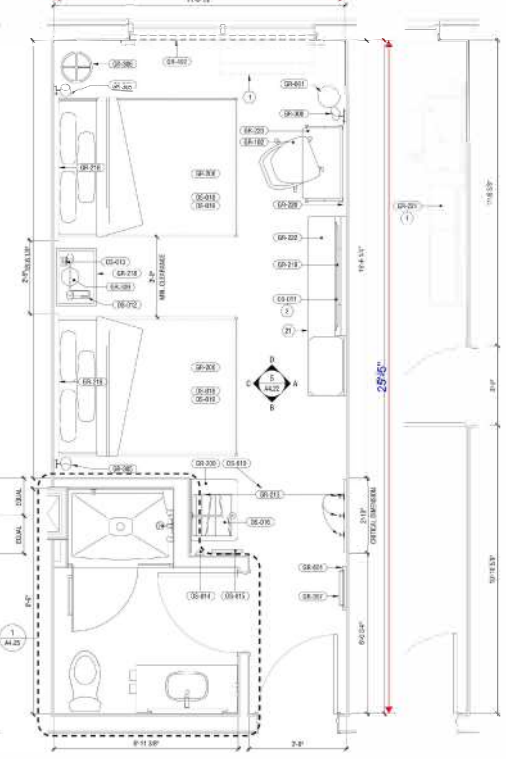

2 REFLECTED CEILING PLAN - KING  
Scale: 1/8"=1'-0"

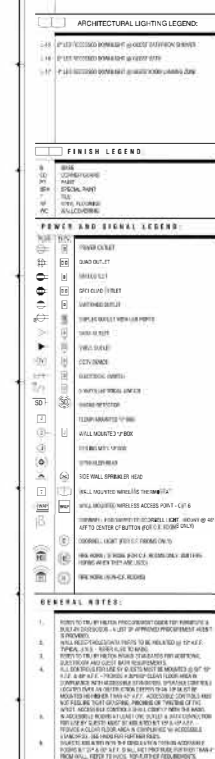

1 FLOOR PLAN - KING  
Scale: 1/8"=1'-0"

**CEILING LEGEND:**

- 1. 2" x 4" GRID WITH 2' x 2' PANELS
- 2. 2" x 4" GRID WITH 2' x 2' PANELS AND 1' x 2' PANELS
- 3. 2" x 4" GRID WITH 2' x 2' PANELS AND 1' x 2' PANELS
- 4. 2" x 4" GRID WITH 2' x 2' PANELS AND 1' x 2' PANELS
- 5. 2" x 4" GRID WITH 2' x 2' PANELS AND 1' x 2' PANELS

**CEILING DIMENSION LEGEND:**

- 1. 2" x 4" GRID WITH 2' x 2' PANELS
- 2. 2" x 4" GRID WITH 2' x 2' PANELS AND 1' x 2' PANELS
- 3. 2" x 4" GRID WITH 2' x 2' PANELS AND 1' x 2' PANELS
- 4. 2" x 4" GRID WITH 2' x 2' PANELS AND 1' x 2' PANELS
- 5. 2" x 4" GRID WITH 2' x 2' PANELS AND 1' x 2' PANELS

**KEY PLAN:**

FLOOR 0-2

FLOOR 1

**FURNISHINGS LEGEND:**

- 1. 2" x 4" GRID WITH 2' x 2' PANELS
- 2. 2" x 4" GRID WITH 2' x 2' PANELS AND 1' x 2' PANELS
- 3. 2" x 4" GRID WITH 2' x 2' PANELS AND 1' x 2' PANELS
- 4. 2" x 4" GRID WITH 2' x 2' PANELS AND 1' x 2' PANELS
- 5. 2" x 4" GRID WITH 2' x 2' PANELS AND 1' x 2' PANELS

**LIGHTING AND MECHANICAL CEILING LEGEND:**

- 1. 2" x 4" GRID WITH 2' x 2' PANELS
- 2. 2" x 4" GRID WITH 2' x 2' PANELS AND 1' x 2' PANELS
- 3. 2" x 4" GRID WITH 2' x 2' PANELS AND 1' x 2' PANELS
- 4. 2" x 4" GRID WITH 2' x 2' PANELS AND 1' x 2' PANELS
- 5. 2" x 4" GRID WITH 2' x 2' PANELS AND 1' x 2' PANELS

- KEY NOTES:**
1. FINISHES TO BE USED AS SHOWN UNLESS OTHERWISE NOTED.
  2. ALL FINISHES TO BE USED AS SHOWN UNLESS OTHERWISE NOTED.
  3. ALL FINISHES TO BE USED AS SHOWN UNLESS OTHERWISE NOTED.
  4. ALL FINISHES TO BE USED AS SHOWN UNLESS OTHERWISE NOTED.
  5. ALL FINISHES TO BE USED AS SHOWN UNLESS OTHERWISE NOTED.
  6. ALL FINISHES TO BE USED AS SHOWN UNLESS OTHERWISE NOTED.
  7. ALL FINISHES TO BE USED AS SHOWN UNLESS OTHERWISE NOTED.
  8. ALL FINISHES TO BE USED AS SHOWN UNLESS OTHERWISE NOTED.
  9. ALL FINISHES TO BE USED AS SHOWN UNLESS OTHERWISE NOTED.
  10. ALL FINISHES TO BE USED AS SHOWN UNLESS OTHERWISE NOTED.
  11. ALL FINISHES TO BE USED AS SHOWN UNLESS OTHERWISE NOTED.
  12. ALL FINISHES TO BE USED AS SHOWN UNLESS OTHERWISE NOTED.
  13. ALL FINISHES TO BE USED AS SHOWN UNLESS OTHERWISE NOTED.
  14. ALL FINISHES TO BE USED AS SHOWN UNLESS OTHERWISE NOTED.
  15. ALL FINISHES TO BE USED AS SHOWN UNLESS OTHERWISE NOTED.
  16. ALL FINISHES TO BE USED AS SHOWN UNLESS OTHERWISE NOTED.
  17. ALL FINISHES TO BE USED AS SHOWN UNLESS OTHERWISE NOTED.
  18. ALL FINISHES TO BE USED AS SHOWN UNLESS OTHERWISE NOTED.
  19. ALL FINISHES TO BE USED AS SHOWN UNLESS OTHERWISE NOTED.
  20. ALL FINISHES TO BE USED AS SHOWN UNLESS OTHERWISE NOTED.
  21. ALL FINISHES TO BE USED AS SHOWN UNLESS OTHERWISE NOTED.
  22. ALL FINISHES TO BE USED AS SHOWN UNLESS OTHERWISE NOTED.
  23. ALL FINISHES TO BE USED AS SHOWN UNLESS OTHERWISE NOTED.
  24. ALL FINISHES TO BE USED AS SHOWN UNLESS OTHERWISE NOTED.
  25. ALL FINISHES TO BE USED AS SHOWN UNLESS OTHERWISE NOTED.
  26. ALL FINISHES TO BE USED AS SHOWN UNLESS OTHERWISE NOTED.
  27. ALL FINISHES TO BE USED AS SHOWN UNLESS OTHERWISE NOTED.
  28. ALL FINISHES TO BE USED AS SHOWN UNLESS OTHERWISE NOTED.
  29. ALL FINISHES TO BE USED AS SHOWN UNLESS OTHERWISE NOTED.
  30. ALL FINISHES TO BE USED AS SHOWN UNLESS OTHERWISE NOTED.
  31. ALL FINISHES TO BE USED AS SHOWN UNLESS OTHERWISE NOTED.
  32. ALL FINISHES TO BE USED AS SHOWN UNLESS OTHERWISE NOTED.
  33. ALL FINISHES TO BE USED AS SHOWN UNLESS OTHERWISE NOTED.
  34. ALL FINISHES TO BE USED AS SHOWN UNLESS OTHERWISE NOTED.
  35. ALL FINISHES TO BE USED AS SHOWN UNLESS OTHERWISE NOTED.
  36. ALL FINISHES TO BE USED AS SHOWN UNLESS OTHERWISE NOTED.
  37. ALL FINISHES TO BE USED AS SHOWN UNLESS OTHERWISE NOTED.
  38. ALL FINISHES TO BE USED AS SHOWN UNLESS OTHERWISE NOTED.
  39. ALL FINISHES TO BE USED AS SHOWN UNLESS OTHERWISE NOTED.
  40. ALL FINISHES TO BE USED AS SHOWN UNLESS OTHERWISE NOTED.
  41. ALL FINISHES TO BE USED AS SHOWN UNLESS OTHERWISE NOTED.
  42. ALL FINISHES TO BE USED AS SHOWN UNLESS OTHERWISE NOTED.
  43. ALL FINISHES TO BE USED AS SHOWN UNLESS OTHERWISE NOTED.
  44. ALL FINISHES TO BE USED AS SHOWN UNLESS OTHERWISE NOTED.
  45. ALL FINISHES TO BE USED AS SHOWN UNLESS OTHERWISE NOTED.
  46. ALL FINISHES TO BE USED AS SHOWN UNLESS OTHERWISE NOTED.
  47. ALL FINISHES TO BE USED AS SHOWN UNLESS OTHERWISE NOTED.
  48. ALL FINISHES TO BE USED AS SHOWN UNLESS OTHERWISE NOTED.
  49. ALL FINISHES TO BE USED AS SHOWN UNLESS OTHERWISE NOTED.
  50. ALL FINISHES TO BE USED AS SHOWN UNLESS OTHERWISE NOTED.
  51. ALL FINISHES TO BE USED AS SHOWN UNLESS OTHERWISE NOTED.
  52. ALL FINISHES TO BE USED AS SHOWN UNLESS OTHERWISE NOTED.
  53. ALL FINISHES TO BE USED AS SHOWN UNLESS OTHERWISE NOTED.
  54. ALL FINISHES TO BE USED AS SHOWN UNLESS OTHERWISE NOTED.
  55. ALL FINISHES TO BE USED AS SHOWN UNLESS OTHERWISE NOTED.
  56. ALL FINISHES TO BE USED AS SHOWN UNLESS OTHERWISE NOTED.
  57. ALL FINISHES TO BE USED AS SHOWN UNLESS OTHERWISE NOTED.
  58. ALL FINISHES TO BE USED AS SHOWN UNLESS OTHERWISE NOTED.
  59. ALL FINISHES TO BE USED AS SHOWN UNLESS OTHERWISE NOTED.
  60. ALL FINISHES TO BE USED AS SHOWN UNLESS OTHERWISE NOTED.
  61. ALL FINISHES TO BE USED AS SHOWN UNLESS OTHERWISE NOTED.
  62. ALL FINISHES TO BE USED AS SHOWN UNLESS OTHERWISE NOTED.
  63. ALL FINISHES TO BE USED AS SHOWN UNLESS OTHERWISE NOTED.
  64. ALL FINISHES TO BE USED AS SHOWN UNLESS OTHERWISE NOTED.
  65. ALL FINISHES TO BE USED AS SHOWN UNLESS OTHERWISE NOTED.
  66. ALL FINISHES TO BE USED AS SHOWN UNLESS OTHERWISE NOTED.
  67. ALL FINISHES TO BE USED AS SHOWN UNLESS OTHERWISE NOTED.
  68. ALL FINISHES TO BE USED AS SHOWN UNLESS OTHERWISE NOTED.
  69. ALL FINISHES TO BE USED AS SHOWN UNLESS OTHERWISE NOTED.
  70. ALL FINISHES TO BE USED AS SHOWN UNLESS OTHERWISE NOTED.
  71. ALL FINISHES TO BE USED AS SHOWN UNLESS OTHERWISE NOTED.
  72. ALL FINISHES TO BE USED AS SHOWN UNLESS OTHERWISE NOTED.
  73. ALL FINISHES TO BE USED AS SHOWN UNLESS OTHERWISE NOTED.
  74. ALL FINISHES TO BE USED AS SHOWN UNLESS OTHERWISE NOTED.
  75. ALL FINISHES TO BE USED AS SHOWN UNLESS OTHERWISE NOTED.
  76. ALL FINISHES TO BE USED AS SHOWN UNLESS OTHERWISE NOTED.
  77. ALL FINISHES TO BE USED AS SHOWN UNLESS OTHERWISE NOTED.
  78. ALL FINISHES TO BE USED AS SHOWN UNLESS OTHERWISE NOTED.
  79. ALL FINISHES TO BE USED AS SHOWN UNLESS OTHERWISE NOTED.
  80. ALL FINISHES TO BE USED AS SHOWN UNLESS OTHERWISE NOTED.
  81. ALL FINISHES TO BE USED AS SHOWN UNLESS OTHERWISE NOTED.
  82. ALL FINISHES TO BE USED AS SHOWN UNLESS OTHERWISE NOTED.
  83. ALL FINISHES TO BE USED AS SHOWN UNLESS OTHERWISE NOTED.
  84. ALL FINISHES TO BE USED AS SHOWN UNLESS OTHERWISE NOTED.
  85. ALL FINISHES TO BE USED AS SHOWN UNLESS OTHERWISE NOTED.
  86. ALL FINISHES TO BE USED AS SHOWN UNLESS OTHERWISE NOTED.
  87. ALL FINISHES TO BE USED AS SHOWN UNLESS OTHERWISE NOTED.
  88. ALL FINISHES TO BE USED AS SHOWN UNLESS OTHERWISE NOTED.
  89. ALL FINISHES TO BE USED AS SHOWN UNLESS OTHERWISE NOTED.
  90. ALL FINISHES TO BE USED AS SHOWN UNLESS OTHERWISE NOTED.
  91. ALL FINISHES TO BE USED AS SHOWN UNLESS OTHERWISE NOTED.
  92. ALL FINISHES TO BE USED AS SHOWN UNLESS OTHERWISE NOTED.
  93. ALL FINISHES TO BE USED AS SHOWN UNLESS OTHERWISE NOTED.
  94. ALL FINISHES TO BE USED AS SHOWN UNLESS OTHERWISE NOTED.
  95. ALL FINISHES TO BE USED AS SHOWN UNLESS OTHERWISE NOTED.
  96. ALL FINISHES TO BE USED AS SHOWN UNLESS OTHERWISE NOTED.
  97. ALL FINISHES TO BE USED AS SHOWN UNLESS OTHERWISE NOTED.
  98. ALL FINISHES TO BE USED AS SHOWN UNLESS OTHERWISE NOTED.
  99. ALL FINISHES TO BE USED AS SHOWN UNLESS OTHERWISE NOTED.
  100. ALL FINISHES TO BE USED AS SHOWN UNLESS OTHERWISE NOTED.

PT-01 (C)	203.6 SQ FT	
PT-02 (C)	50.1 SQ FT	
PT-29 (C)	17.4 SQ FT	
SPA-01 (W)	371.2 SQ FT	
SPA-02 (W)	126.3 SQ FT	

**RBA GROUP**  
ARCHITECTURE  
INTERIORS  
122-B W. Blind St.  
Charlotte, NC 28203  
704.344.9098

STATE OF SOUTH CAROLINA  
REGISTERED ARCHITECT  
RBA GROUP, INC.  
No. 10000  
2018

9.28.2018

PARKS  
HOSPITALITY

CONSTRUCTION  
DOCUMENTS

ISSUE DATE: 9.28.18

REVISION	DATE	DESCRIPTION
1		
2		
3		
4		
5		
6		
7		
8		
9		
10		
11		
12		
13		
14		
15		
16		
17		
18		
19		
20		

DRAWN BY: [Signature]  
CHECKED BY: [Signature]  
PROJECT DATE: 09.20.18  
PROJECT NUMBER: 18-190

GUESTROOM  
PLAN -  
DOUBLE QUEEN

A4.22

ALL DESIGN, DRAWINGS AND SPECIFICATIONS DERIVED ON THIS SHEET ARE THE PROPERTY OF THE R.B.A. GROUP, INC. ANY UNAUTHORIZED USE OR REPRODUCTION IS SUBJECT TO LEGAL PROSECUTION. POSSESSION IN ANY FORM CONSTITUTES ACCEPTANCE OF THESE CONDITIONS. COPYRIGHT 2018

SPA-01 (W)

530.6 SQ FT

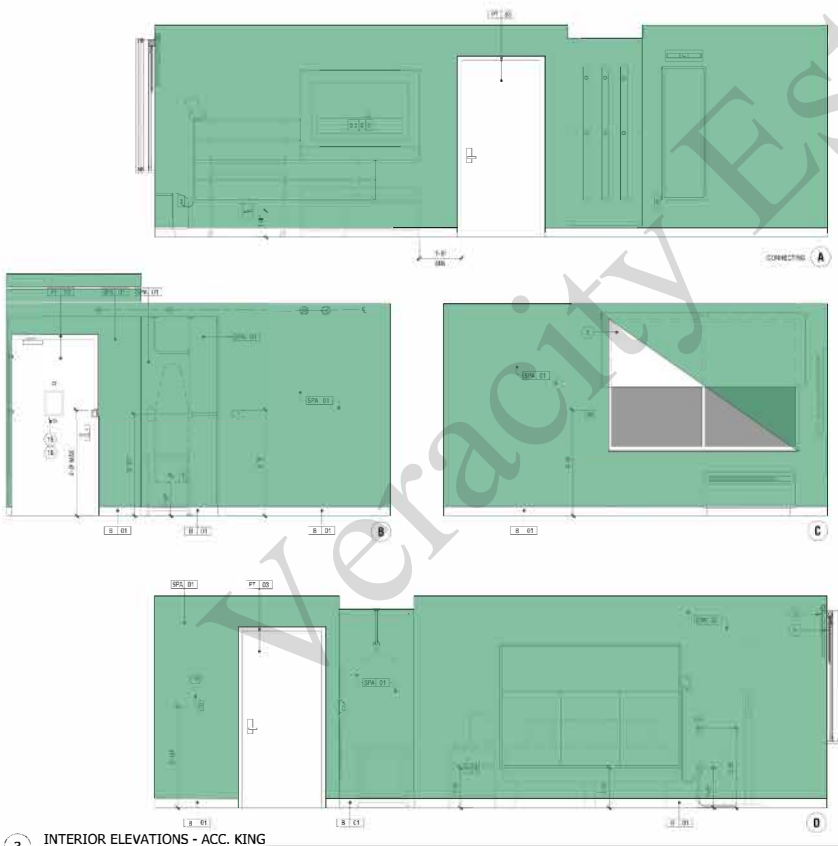

3 INTERIOR ELEVATIONS - ACC. KING

KEY PLAN:

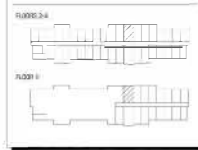

FURNISHINGS LEGEND:

0000	TOILET LAVATORY
0001	TOILET
0002	TOILET
0003	TOILET
0004	TOILET
0005	TOILET
0006	TOILET
0007	TOILET
0008	TOILET
0009	TOILET
0010	TOILET
0011	TOILET
0012	TOILET
0013	TOILET
0014	TOILET
0015	TOILET
0016	TOILET
0017	TOILET
0018	TOILET
0019	TOILET
0020	TOILET
0021	TOILET
0022	TOILET
0023	TOILET
0024	TOILET
0025	TOILET
0026	TOILET
0027	TOILET
0028	TOILET
0029	TOILET
0030	TOILET
0031	TOILET
0032	TOILET
0033	TOILET
0034	TOILET
0035	TOILET
0036	TOILET
0037	TOILET
0038	TOILET
0039	TOILET
0040	TOILET
0041	TOILET
0042	TOILET
0043	TOILET
0044	TOILET
0045	TOILET
0046	TOILET
0047	TOILET
0048	TOILET
0049	TOILET
0050	TOILET
0051	TOILET
0052	TOILET
0053	TOILET
0054	TOILET
0055	TOILET
0056	TOILET
0057	TOILET
0058	TOILET
0059	TOILET
0060	TOILET
0061	TOILET
0062	TOILET
0063	TOILET
0064	TOILET
0065	TOILET
0066	TOILET
0067	TOILET
0068	TOILET
0069	TOILET
0070	TOILET
0071	TOILET
0072	TOILET
0073	TOILET
0074	TOILET
0075	TOILET
0076	TOILET
0077	TOILET
0078	TOILET
0079	TOILET
0080	TOILET
0081	TOILET
0082	TOILET
0083	TOILET
0084	TOILET
0085	TOILET
0086	TOILET
0087	TOILET
0088	TOILET
0089	TOILET
0090	TOILET
0091	TOILET
0092	TOILET
0093	TOILET
0094	TOILET
0095	TOILET
0096	TOILET
0097	TOILET
0098	TOILET
0099	TOILET
0100	TOILET
0101	TOILET
0102	TOILET
0103	TOILET
0104	TOILET
0105	TOILET
0106	TOILET
0107	TOILET
0108	TOILET
0109	TOILET
0110	TOILET
0111	TOILET
0112	TOILET
0113	TOILET
0114	TOILET
0115	TOILET
0116	TOILET
0117	TOILET
0118	TOILET
0119	TOILET
0120	TOILET
0121	TOILET
0122	TOILET
0123	TOILET
0124	TOILET
0125	TOILET
0126	TOILET
0127	TOILET
0128	TOILET
0129	TOILET
0130	TOILET
0131	TOILET
0132	TOILET
0133	TOILET
0134	TOILET
0135	TOILET
0136	TOILET
0137	TOILET
0138	TOILET
0139	TOILET
0140	TOILET
0141	TOILET
0142	TOILET
0143	TOILET
0144	TOILET
0145	TOILET
0146	TOILET
0147	TOILET
0148	TOILET
0149	TOILET
0150	TOILET
0151	TOILET
0152	TOILET
0153	TOILET
0154	TOILET
0155	TOILET
0156	TOILET
0157	TOILET
0158	TOILET
0159	TOILET
0160	TOILET
0161	TOILET
0162	TOILET
0163	TOILET
0164	TOILET
0165	TOILET
0166	TOILET
0167	TOILET
0168	TOILET
0169	TOILET
0170	TOILET
0171	TOILET
0172	TOILET
0173	TOILET
0174	TOILET
0175	TOILET
0176	TOILET
0177	TOILET
0178	TOILET
0179	TOILET
0180	TOILET
0181	TOILET
0182	TOILET
0183	TOILET
0184	TOILET
0185	TOILET
0186	TOILET
0187	TOILET
0188	TOILET
0189	TOILET
0190	TOILET
0191	TOILET
0192	TOILET
0193	TOILET
0194	TOILET
0195	TOILET
0196	TOILET
0197	TOILET
0198	TOILET
0199	TOILET
0200	TOILET
0201	TOILET
0202	TOILET
0203	TOILET
0204	TOILET
0205	TOILET
0206	TOILET
0207	TOILET
0208	TOILET
0209	TOILET
0210	TOILET
0211	TOILET
0212	TOILET
0213	TOILET
0214	TOILET
0215	TOILET
0216	TOILET
0217	TOILET
0218	TOILET
0219	TOILET
0220	TOILET

KEY NOTES:

1. ALL WORK SHALL BE IN ACCORDANCE WITH THE 2018 INTERNATIONAL BUILDING CODE (IBC) AND ALL APPLICABLE CODES AND REGULATIONS.
2. ALL WORK SHALL BE IN ACCORDANCE WITH THE 2018 INTERNATIONAL BUILDING CODE (IBC) AND ALL APPLICABLE CODES AND REGULATIONS.
3. ALL WORK SHALL BE IN ACCORDANCE WITH THE 2018 INTERNATIONAL BUILDING CODE (IBC) AND ALL APPLICABLE CODES AND REGULATIONS.
4. ALL WORK SHALL BE IN ACCORDANCE WITH THE 2018 INTERNATIONAL BUILDING CODE (IBC) AND ALL APPLICABLE CODES AND REGULATIONS.
5. ALL WORK SHALL BE IN ACCORDANCE WITH THE 2018 INTERNATIONAL BUILDING CODE (IBC) AND ALL APPLICABLE CODES AND REGULATIONS.
6. ALL WORK SHALL BE IN ACCORDANCE WITH THE 2018 INTERNATIONAL BUILDING CODE (IBC) AND ALL APPLICABLE CODES AND REGULATIONS.
7. ALL WORK SHALL BE IN ACCORDANCE WITH THE 2018 INTERNATIONAL BUILDING CODE (IBC) AND ALL APPLICABLE CODES AND REGULATIONS.
8. ALL WORK SHALL BE IN ACCORDANCE WITH THE 2018 INTERNATIONAL BUILDING CODE (IBC) AND ALL APPLICABLE CODES AND REGULATIONS.
9. ALL WORK SHALL BE IN ACCORDANCE WITH THE 2018 INTERNATIONAL BUILDING CODE (IBC) AND ALL APPLICABLE CODES AND REGULATIONS.
10. ALL WORK SHALL BE IN ACCORDANCE WITH THE 2018 INTERNATIONAL BUILDING CODE (IBC) AND ALL APPLICABLE CODES AND REGULATIONS.

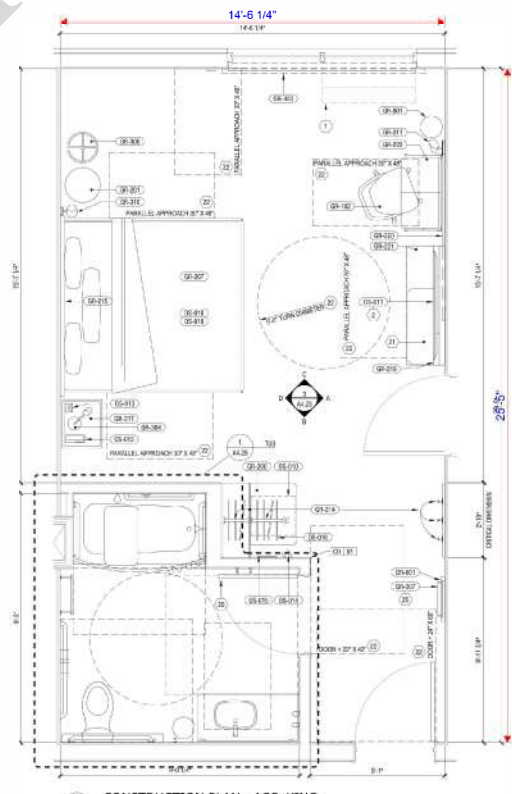

1 CONSTRUCTION PLAN - ACC. KING

KEY NOTES:

1. ALL WORK SHALL BE IN ACCORDANCE WITH THE 2018 INTERNATIONAL BUILDING CODE (IBC) AND ALL APPLICABLE CODES AND REGULATIONS.
2. ALL WORK SHALL BE IN ACCORDANCE WITH THE 2018 INTERNATIONAL BUILDING CODE (IBC) AND ALL APPLICABLE CODES AND REGULATIONS.
3. ALL WORK SHALL BE IN ACCORDANCE WITH THE 2018 INTERNATIONAL BUILDING CODE (IBC) AND ALL APPLICABLE CODES AND REGULATIONS.
4. ALL WORK SHALL BE IN ACCORDANCE WITH THE 2018 INTERNATIONAL BUILDING CODE (IBC) AND ALL APPLICABLE CODES AND REGULATIONS.
5. ALL WORK SHALL BE IN ACCORDANCE WITH THE 2018 INTERNATIONAL BUILDING CODE (IBC) AND ALL APPLICABLE CODES AND REGULATIONS.
6. ALL WORK SHALL BE IN ACCORDANCE WITH THE 2018 INTERNATIONAL BUILDING CODE (IBC) AND ALL APPLICABLE CODES AND REGULATIONS.
7. ALL WORK SHALL BE IN ACCORDANCE WITH THE 2018 INTERNATIONAL BUILDING CODE (IBC) AND ALL APPLICABLE CODES AND REGULATIONS.
8. ALL WORK SHALL BE IN ACCORDANCE WITH THE 2018 INTERNATIONAL BUILDING CODE (IBC) AND ALL APPLICABLE CODES AND REGULATIONS.
9. ALL WORK SHALL BE IN ACCORDANCE WITH THE 2018 INTERNATIONAL BUILDING CODE (IBC) AND ALL APPLICABLE CODES AND REGULATIONS.
10. ALL WORK SHALL BE IN ACCORDANCE WITH THE 2018 INTERNATIONAL BUILDING CODE (IBC) AND ALL APPLICABLE CODES AND REGULATIONS.

ARCHITECTURAL LIGHTING LEGEND:

AL-01	RECESSED DOWNLIGHT
AL-02	RECESSED DOWNLIGHT
AL-03	RECESSED DOWNLIGHT
AL-04	RECESSED DOWNLIGHT
AL-05	RECESSED DOWNLIGHT
AL-06	RECESSED DOWNLIGHT
AL-07	RECESSED DOWNLIGHT
AL-08	RECESSED DOWNLIGHT
AL-09	RECESSED DOWNLIGHT
AL-10	RECESSED DOWNLIGHT
AL-11	RECESSED DOWNLIGHT
AL-12	RECESSED DOWNLIGHT
AL-13	RECESSED DOWNLIGHT
AL-14	RECESSED DOWNLIGHT
AL-15	RECESSED DOWNLIGHT
AL-16	RECESSED DOWNLIGHT
AL-17	RECESSED DOWNLIGHT
AL-18	RECESSED DOWNLIGHT
AL-19	RECESSED DOWNLIGHT
AL-20	RECESSED DOWNLIGHT
AL-21	RECESSED DOWNLIGHT
AL-22	RECESSED DOWNLIGHT
AL-23	RECESSED DOWNLIGHT
AL-24	RECESSED DOWNLIGHT
AL-25	RECESSED DOWNLIGHT
AL-26	RECESSED DOWNLIGHT
AL-27	RECESSED DOWNLIGHT
AL-28	RECESSED DOWNLIGHT
AL-29	RECESSED DOWNLIGHT
AL-30	RECESSED DOWNLIGHT

FINISH LEGEND:

F-01	CONCRETE FLOOR
F-02	CONCRETE FLOOR
F-03	CONCRETE FLOOR
F-04	CONCRETE FLOOR
F-05	CONCRETE FLOOR
F-06	CONCRETE FLOOR
F-07	CONCRETE FLOOR
F-08	CONCRETE FLOOR
F-09	CONCRETE FLOOR
F-10	CONCRETE FLOOR
F-11	CONCRETE FLOOR
F-12	CONCRETE FLOOR
F-13	CONCRETE FLOOR
F-14	CONCRETE FLOOR
F-15	CONCRETE FLOOR
F-16	CONCRETE FLOOR
F-17	CONCRETE FLOOR
F-18	CONCRETE FLOOR
F-19	CONCRETE FLOOR
F-20	CONCRETE FLOOR
F-21	CONCRETE FLOOR
F-22	CONCRETE FLOOR
F-23	CONCRETE FLOOR
F-24	CONCRETE FLOOR
F-25	CONCRETE FLOOR
F-26	CONCRETE FLOOR
F-27	CONCRETE FLOOR
F-28	CONCRETE FLOOR
F-29	CONCRETE FLOOR
F-30	CONCRETE FLOOR

POWER AND SIGNAL LEGEND:

P-01	POWER OUTLET
P-02	POWER OUTLET
P-03	POWER OUTLET
P-04	POWER OUTLET
P-05	POWER OUTLET
P-06	POWER OUTLET
P-07	POWER OUTLET
P-08	POWER OUTLET
P-09	POWER OUTLET
P-10	POWER OUTLET
P-11	POWER OUTLET
P-12	POWER OUTLET
P-13	POWER OUTLET
P-14	POWER OUTLET
P-15	POWER OUTLET
P-16	POWER OUTLET
P-17	POWER OUTLET
P-18	POWER OUTLET
P-19	POWER OUTLET
P-20	POWER OUTLET
P-21	POWER OUTLET
P-22	POWER OUTLET
P-23	POWER OUTLET
P-24	POWER OUTLET
P-25	POWER OUTLET
P-26	POWER OUTLET
P-27	POWER OUTLET
P-28	POWER OUTLET
P-29	POWER OUTLET
P-30	POWER OUTLET
S-01	SIGNAL
S-02	SIGNAL
S-03	SIGNAL
S-04	SIGNAL
S-05	SIGNAL
S-06	SIGNAL
S-07	SIGNAL
S-08	SIGNAL
S-09	SIGNAL
S-10	SIGNAL
S-11	SIGNAL
S-12	SIGNAL
S-13	SIGNAL
S-14	SIGNAL
S-15	SIGNAL
S-16	SIGNAL
S-17	SIGNAL
S-18	SIGNAL
S-19	SIGNAL
S-20	SIGNAL

GENERAL NOTES:

1. ALL WORK SHALL BE IN ACCORDANCE WITH THE 2018 INTERNATIONAL BUILDING CODE (IBC) AND ALL APPLICABLE CODES AND REGULATIONS.
2. ALL WORK SHALL BE IN ACCORDANCE WITH THE 2018 INTERNATIONAL BUILDING CODE (IBC) AND ALL APPLICABLE CODES AND REGULATIONS.
3. ALL WORK SHALL BE IN ACCORDANCE WITH THE 2018 INTERNATIONAL BUILDING CODE (IBC) AND ALL APPLICABLE CODES AND REGULATIONS.
4. ALL WORK SHALL BE IN ACCORDANCE WITH THE 2018 INTERNATIONAL BUILDING CODE (IBC) AND ALL APPLICABLE CODES AND REGULATIONS.
5. ALL WORK SHALL BE IN ACCORDANCE WITH THE 2018 INTERNATIONAL BUILDING CODE (IBC) AND ALL APPLICABLE CODES AND REGULATIONS.
6. ALL WORK SHALL BE IN ACCORDANCE WITH THE 2018 INTERNATIONAL BUILDING CODE (IBC) AND ALL APPLICABLE CODES AND REGULATIONS.
7. ALL WORK SHALL BE IN ACCORDANCE WITH THE 2018 INTERNATIONAL BUILDING CODE (IBC) AND ALL APPLICABLE CODES AND REGULATIONS.
8. ALL WORK SHALL BE IN ACCORDANCE WITH THE 2018 INTERNATIONAL BUILDING CODE (IBC) AND ALL APPLICABLE CODES AND REGULATIONS.
9. ALL WORK SHALL BE IN ACCORDANCE WITH THE 2018 INTERNATIONAL BUILDING CODE (IBC) AND ALL APPLICABLE CODES AND REGULATIONS.
10. ALL WORK SHALL BE IN ACCORDANCE WITH THE 2018 INTERNATIONAL BUILDING CODE (IBC) AND ALL APPLICABLE CODES AND REGULATIONS.



122-B W. Blind St. Charlotte, NC 28203 704.344.9008



PARKS HOSPITALITY

CONSTRUCTION DOCUMENTS

ISSUE DATE: 9.21.18

REVISION	DATE	EXPLANATION
1		
2		
3		
4		
5		
6		
7		
8		
9		
10		
11		
12		

DRAWN BY: PROJECT DATE: 09.20.18 CHECKED BY: PROJECT NUMBER: 181785 GUESTROOM PLAN - ACCESSIBLE KING



	PT-01 (C)	262.2 SQ FT	
	PT-02 (C)	73.7 SQ FT	
	PT-29 (C)	23.7 SQ FT	

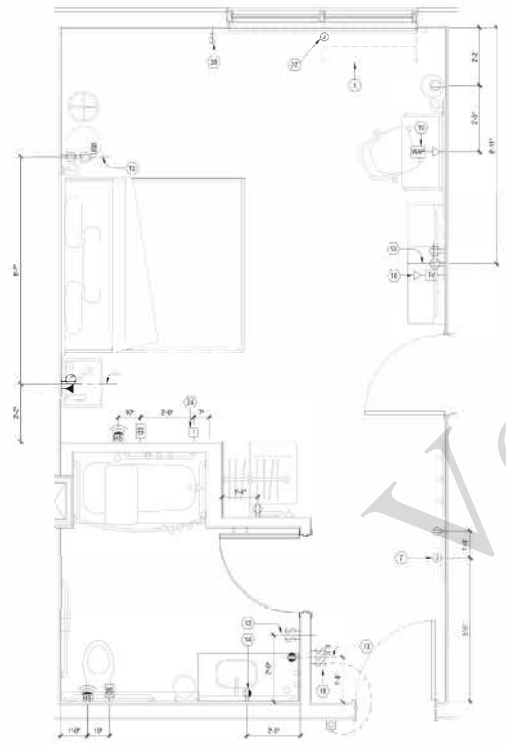

4 ELECTRICAL PLAN - ACC. KING  
Scale: 1/2"=1'-0"

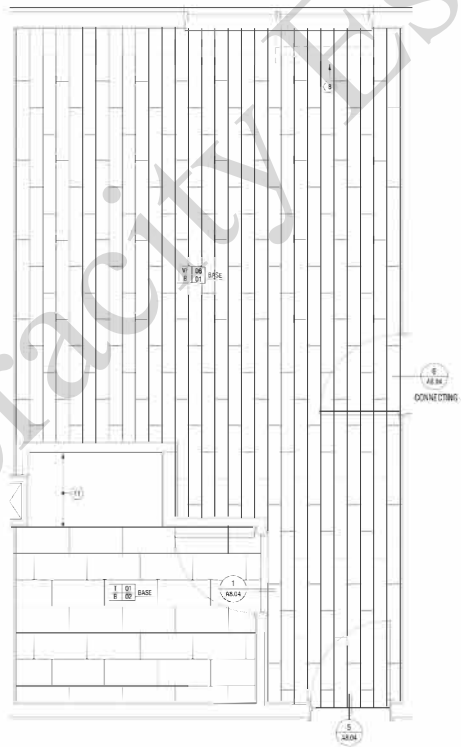

3 FLOOR FINISH PLAN - ACC. KING  
Scale: 1/2"=1'-0"

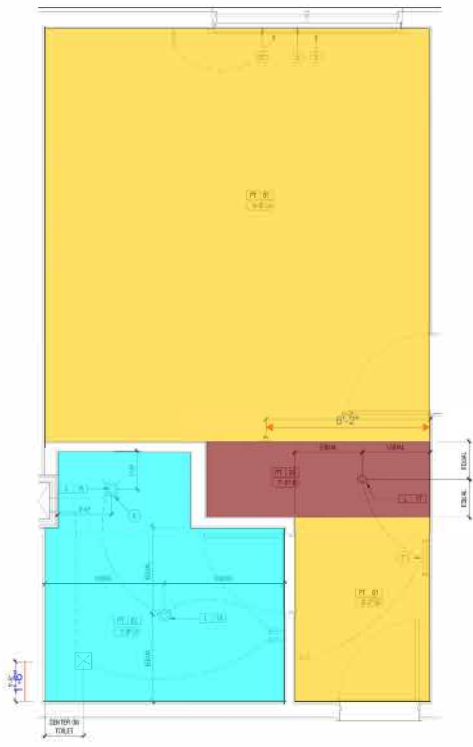

2 REFLECTED CEILING PLAN - ACC. KING  
Scale: 1/2"=1'-0"

**CEILING LEGEND:**

1	CEILING HEIGHT
2	TRUSSED CEILING/FINISH CEILING
3	PERFORATED METAL PANELS
4	PERFORATED METAL PANELS - HANGING GRID

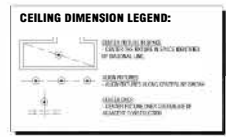

**LIGHTING AND MECHANICAL CEILING LEGEND:**

1	RECESSIBLE DOWNLIGHT
2	RECESSIBLE DOWNLIGHT
3	RECESSIBLE DOWNLIGHT
4	RECESSIBLE DOWNLIGHT
5	RECESSIBLE DOWNLIGHT
6	RECESSIBLE DOWNLIGHT
7	RECESSIBLE DOWNLIGHT
8	RECESSIBLE DOWNLIGHT
9	RECESSIBLE DOWNLIGHT
10	RECESSIBLE DOWNLIGHT
11	RECESSIBLE DOWNLIGHT
12	RECESSIBLE DOWNLIGHT
13	RECESSIBLE DOWNLIGHT
14	RECESSIBLE DOWNLIGHT
15	RECESSIBLE DOWNLIGHT
16	RECESSIBLE DOWNLIGHT
17	RECESSIBLE DOWNLIGHT
18	RECESSIBLE DOWNLIGHT
19	RECESSIBLE DOWNLIGHT
20	RECESSIBLE DOWNLIGHT
21	RECESSIBLE DOWNLIGHT
22	RECESSIBLE DOWNLIGHT
23	RECESSIBLE DOWNLIGHT
24	RECESSIBLE DOWNLIGHT
25	RECESSIBLE DOWNLIGHT
26	RECESSIBLE DOWNLIGHT
27	RECESSIBLE DOWNLIGHT
28	RECESSIBLE DOWNLIGHT
29	RECESSIBLE DOWNLIGHT
30	RECESSIBLE DOWNLIGHT
31	RECESSIBLE DOWNLIGHT
32	RECESSIBLE DOWNLIGHT
33	RECESSIBLE DOWNLIGHT
34	RECESSIBLE DOWNLIGHT
35	RECESSIBLE DOWNLIGHT
36	RECESSIBLE DOWNLIGHT
37	RECESSIBLE DOWNLIGHT
38	RECESSIBLE DOWNLIGHT
39	RECESSIBLE DOWNLIGHT
40	RECESSIBLE DOWNLIGHT
41	RECESSIBLE DOWNLIGHT
42	RECESSIBLE DOWNLIGHT
43	RECESSIBLE DOWNLIGHT
44	RECESSIBLE DOWNLIGHT
45	RECESSIBLE DOWNLIGHT
46	RECESSIBLE DOWNLIGHT
47	RECESSIBLE DOWNLIGHT
48	RECESSIBLE DOWNLIGHT
49	RECESSIBLE DOWNLIGHT
50	RECESSIBLE DOWNLIGHT
51	RECESSIBLE DOWNLIGHT
52	RECESSIBLE DOWNLIGHT
53	RECESSIBLE DOWNLIGHT
54	RECESSIBLE DOWNLIGHT
55	RECESSIBLE DOWNLIGHT
56	RECESSIBLE DOWNLIGHT
57	RECESSIBLE DOWNLIGHT
58	RECESSIBLE DOWNLIGHT
59	RECESSIBLE DOWNLIGHT
60	RECESSIBLE DOWNLIGHT
61	RECESSIBLE DOWNLIGHT
62	RECESSIBLE DOWNLIGHT
63	RECESSIBLE DOWNLIGHT
64	RECESSIBLE DOWNLIGHT
65	RECESSIBLE DOWNLIGHT
66	RECESSIBLE DOWNLIGHT
67	RECESSIBLE DOWNLIGHT
68	RECESSIBLE DOWNLIGHT
69	RECESSIBLE DOWNLIGHT
70	RECESSIBLE DOWNLIGHT
71	RECESSIBLE DOWNLIGHT
72	RECESSIBLE DOWNLIGHT
73	RECESSIBLE DOWNLIGHT
74	RECESSIBLE DOWNLIGHT
75	RECESSIBLE DOWNLIGHT
76	RECESSIBLE DOWNLIGHT
77	RECESSIBLE DOWNLIGHT
78	RECESSIBLE DOWNLIGHT
79	RECESSIBLE DOWNLIGHT
80	RECESSIBLE DOWNLIGHT
81	RECESSIBLE DOWNLIGHT
82	RECESSIBLE DOWNLIGHT
83	RECESSIBLE DOWNLIGHT
84	RECESSIBLE DOWNLIGHT
85	RECESSIBLE DOWNLIGHT
86	RECESSIBLE DOWNLIGHT
87	RECESSIBLE DOWNLIGHT
88	RECESSIBLE DOWNLIGHT
89	RECESSIBLE DOWNLIGHT
90	RECESSIBLE DOWNLIGHT
91	RECESSIBLE DOWNLIGHT
92	RECESSIBLE DOWNLIGHT
93	RECESSIBLE DOWNLIGHT
94	RECESSIBLE DOWNLIGHT
95	RECESSIBLE DOWNLIGHT
96	RECESSIBLE DOWNLIGHT
97	RECESSIBLE DOWNLIGHT
98	RECESSIBLE DOWNLIGHT
99	RECESSIBLE DOWNLIGHT
100	RECESSIBLE DOWNLIGHT

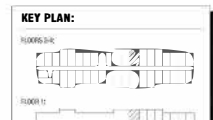

**FURNISHINGS LEGEND:**

1	WOOD CASE
2	WOOD CASE
3	WOOD CASE
4	WOOD CASE
5	WOOD CASE
6	WOOD CASE
7	WOOD CASE
8	WOOD CASE
9	WOOD CASE
10	WOOD CASE
11	WOOD CASE
12	WOOD CASE
13	WOOD CASE
14	WOOD CASE
15	WOOD CASE
16	WOOD CASE
17	WOOD CASE
18	WOOD CASE
19	WOOD CASE
20	WOOD CASE
21	WOOD CASE
22	WOOD CASE
23	WOOD CASE
24	WOOD CASE
25	WOOD CASE
26	WOOD CASE
27	WOOD CASE
28	WOOD CASE
29	WOOD CASE
30	WOOD CASE
31	WOOD CASE
32	WOOD CASE
33	WOOD CASE
34	WOOD CASE
35	WOOD CASE
36	WOOD CASE
37	WOOD CASE
38	WOOD CASE
39	WOOD CASE
40	WOOD CASE
41	WOOD CASE
42	WOOD CASE
43	WOOD CASE
44	WOOD CASE
45	WOOD CASE
46	WOOD CASE
47	WOOD CASE
48	WOOD CASE
49	WOOD CASE
50	WOOD CASE
51	WOOD CASE
52	WOOD CASE
53	WOOD CASE
54	WOOD CASE
55	WOOD CASE
56	WOOD CASE
57	WOOD CASE
58	WOOD CASE
59	WOOD CASE
60	WOOD CASE
61	WOOD CASE
62	WOOD CASE
63	WOOD CASE
64	WOOD CASE
65	WOOD CASE
66	WOOD CASE
67	WOOD CASE
68	WOOD CASE
69	WOOD CASE
70	WOOD CASE
71	WOOD CASE
72	WOOD CASE
73	WOOD CASE
74	WOOD CASE
75	WOOD CASE
76	WOOD CASE
77	WOOD CASE
78	WOOD CASE
79	WOOD CASE
80	WOOD CASE
81	WOOD CASE
82	WOOD CASE
83	WOOD CASE
84	WOOD CASE
85	WOOD CASE
86	WOOD CASE
87	WOOD CASE
88	WOOD CASE
89	WOOD CASE
90	WOOD CASE
91	WOOD CASE
92	WOOD CASE
93	WOOD CASE
94	WOOD CASE
95	WOOD CASE
96	WOOD CASE
97	WOOD CASE
98	WOOD CASE
99	WOOD CASE
100	WOOD CASE

- REV. NOTES:**
1. ARCHITECTURAL LIGHTING LEGEND:
  2. FINISH LEGEND:
  3. POWER AND SIGNAL LEGEND:
  4. GENERAL NOTES:

**RBA GROUP**  
ARCHITECTURE  
INTERIORS

122-B W. Blvd. St.  
Charlotte, NC 28203  
704.344.9008

STATE OF SOUTH CAROLINA  
REGISTERED ARCHITECT  
2018

STATE OF SOUTH CAROLINA  
REGISTERED ARCHITECT  
2018

9.21.2018

PARKS  
HOSPITALITY

CONSTRUCTION  
DOCUMENTS

ISSUE DATE: 9.21.18

REVISION	DATE	DESCRIPTION	DATE
1			
2			
3			
4			
5			
6			
7			
8			
9			
10			
11			
12			

DRAWN BY: [Signature]  
CHECKED BY: [Signature]  
PROJECT DATE: 9.20.18  
PROJECT NUMBER: 18-190

GUESTROOM  
PLAN -  
ACCESSIBLE KING

A4.23B

**SPA-01 (W)** **636.3 SQ FT**

**SPA-02 (W)** **135.3 SQ FT**



**3** INTERIOR ELEVATIONS - ACC. DBL QUEEN

Scale: 1/2\"/>

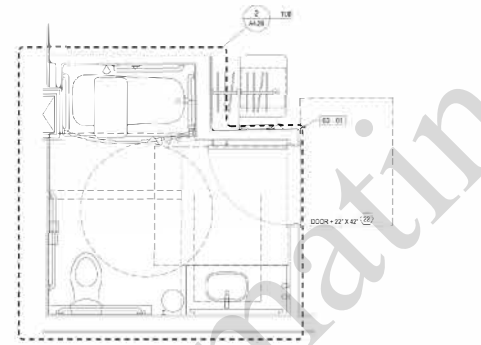

**1** CONSTRUCTION PLAN - ACC. DBL QUEEN

CONNECTING

Scale: 1/2\"/>

**KEY PLAN:**

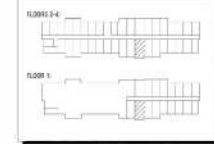

**FURNISHINGS LEGEND:**

- SP-01: SPA UNIT (WALL MOUNTED)
- SP-02: SPA UNIT (WALL MOUNTED)
- SP-03: SPA UNIT (WALL MOUNTED)
- SP-04: SPA UNIT (WALL MOUNTED)
- SP-05: SPA UNIT (WALL MOUNTED)
- SP-06: SPA UNIT (WALL MOUNTED)
- SP-07: SPA UNIT (WALL MOUNTED)
- SP-08: SPA UNIT (WALL MOUNTED)
- SP-09: SPA UNIT (WALL MOUNTED)
- SP-10: SPA UNIT (WALL MOUNTED)
- SP-11: SPA UNIT (WALL MOUNTED)
- SP-12: SPA UNIT (WALL MOUNTED)
- SP-13: SPA UNIT (WALL MOUNTED)
- SP-14: SPA UNIT (WALL MOUNTED)
- SP-15: SPA UNIT (WALL MOUNTED)
- SP-16: SPA UNIT (WALL MOUNTED)
- SP-17: SPA UNIT (WALL MOUNTED)
- SP-18: SPA UNIT (WALL MOUNTED)
- SP-19: SPA UNIT (WALL MOUNTED)
- SP-20: SPA UNIT (WALL MOUNTED)

**KEY NOTES:**

1. ALL WORK SHALL BE IN ACCORDANCE WITH THE SPECIFICATIONS AND NOTES OF THE ARCHITECTURAL DRAWINGS.
2. ALL WORK SHALL BE IN ACCORDANCE WITH THE LOCAL CODES AND REGULATIONS.
3. ALL WORK SHALL BE IN ACCORDANCE WITH THE MANUFACTURER'S INSTRUCTIONS.
4. ALL WORK SHALL BE IN ACCORDANCE WITH THE DESIGNER'S INTENT.
5. ALL WORK SHALL BE IN ACCORDANCE WITH THE CONTRACT DOCUMENTS.
6. ALL WORK SHALL BE IN ACCORDANCE WITH THE PROJECT SCHEDULE.
7. ALL WORK SHALL BE IN ACCORDANCE WITH THE BUDGET.
8. ALL WORK SHALL BE IN ACCORDANCE WITH THE QUALITY REQUIREMENTS.
9. ALL WORK SHALL BE IN ACCORDANCE WITH THE SAFETY REQUIREMENTS.
10. ALL WORK SHALL BE IN ACCORDANCE WITH THE ENVIRONMENTAL REQUIREMENTS.
11. ALL WORK SHALL BE IN ACCORDANCE WITH THE ACCESSIBILITY REQUIREMENTS.
12. ALL WORK SHALL BE IN ACCORDANCE WITH THE FIRE SAFETY REQUIREMENTS.
13. ALL WORK SHALL BE IN ACCORDANCE WITH THE ELECTRICAL REQUIREMENTS.
14. ALL WORK SHALL BE IN ACCORDANCE WITH THE MECHANICAL REQUIREMENTS.
15. ALL WORK SHALL BE IN ACCORDANCE WITH THE PLUMBING REQUIREMENTS.
16. ALL WORK SHALL BE IN ACCORDANCE WITH THE HVAC REQUIREMENTS.
17. ALL WORK SHALL BE IN ACCORDANCE WITH THE ROOFING REQUIREMENTS.
18. ALL WORK SHALL BE IN ACCORDANCE WITH THE FINISHES REQUIREMENTS.
19. ALL WORK SHALL BE IN ACCORDANCE WITH THE LIGHTING REQUIREMENTS.
20. ALL WORK SHALL BE IN ACCORDANCE WITH THE SOUNDING REQUIREMENTS.
21. ALL WORK SHALL BE IN ACCORDANCE WITH THE VENTILATION REQUIREMENTS.
22. ALL WORK SHALL BE IN ACCORDANCE WITH THE INSULATION REQUIREMENTS.
23. ALL WORK SHALL BE IN ACCORDANCE WITH THE EXTERIOR FINISHES REQUIREMENTS.
24. ALL WORK SHALL BE IN ACCORDANCE WITH THE EXTERIOR LIGHTING REQUIREMENTS.
25. ALL WORK SHALL BE IN ACCORDANCE WITH THE EXTERIOR SOUNDING REQUIREMENTS.
26. ALL WORK SHALL BE IN ACCORDANCE WITH THE EXTERIOR VENTILATION REQUIREMENTS.
27. ALL WORK SHALL BE IN ACCORDANCE WITH THE EXTERIOR INSULATION REQUIREMENTS.
28. ALL WORK SHALL BE IN ACCORDANCE WITH THE EXTERIOR ROOFING REQUIREMENTS.
29. ALL WORK SHALL BE IN ACCORDANCE WITH THE EXTERIOR HVAC REQUIREMENTS.
30. ALL WORK SHALL BE IN ACCORDANCE WITH THE EXTERIOR PLUMBING REQUIREMENTS.
31. ALL WORK SHALL BE IN ACCORDANCE WITH THE EXTERIOR MECHANICAL REQUIREMENTS.
32. ALL WORK SHALL BE IN ACCORDANCE WITH THE EXTERIOR ELECTRICAL REQUIREMENTS.
33. ALL WORK SHALL BE IN ACCORDANCE WITH THE EXTERIOR FIRE SAFETY REQUIREMENTS.
34. ALL WORK SHALL BE IN ACCORDANCE WITH THE EXTERIOR ENVIRONMENTAL REQUIREMENTS.
35. ALL WORK SHALL BE IN ACCORDANCE WITH THE EXTERIOR ACCESSIBILITY REQUIREMENTS.
36. ALL WORK SHALL BE IN ACCORDANCE WITH THE EXTERIOR SAFETY REQUIREMENTS.
37. ALL WORK SHALL BE IN ACCORDANCE WITH THE EXTERIOR QUALITY REQUIREMENTS.
38. ALL WORK SHALL BE IN ACCORDANCE WITH THE EXTERIOR BUDGET REQUIREMENTS.
39. ALL WORK SHALL BE IN ACCORDANCE WITH THE EXTERIOR PROJECT SCHEDULE REQUIREMENTS.
40. ALL WORK SHALL BE IN ACCORDANCE WITH THE EXTERIOR CONTRACT DOCUMENTS REQUIREMENTS.
41. ALL WORK SHALL BE IN ACCORDANCE WITH THE EXTERIOR DESIGNER'S INTENT REQUIREMENTS.
42. ALL WORK SHALL BE IN ACCORDANCE WITH THE EXTERIOR LOCAL CODES AND REGULATIONS REQUIREMENTS.
43. ALL WORK SHALL BE IN ACCORDANCE WITH THE EXTERIOR MANUFACTURER'S INSTRUCTIONS REQUIREMENTS.

**ARCHITECTURAL LIGHTING LEGEND:**

- 1. PARALLEL APPROACH 12\"/>

**FINISH LEGEND:**

- 1. WALL: PAINT
- 2. FLOOR: POLISHED CONCRETE
- 3. CEILING: POP
- 4. WALL: TILE
- 5. FLOOR: CARPET
- 6. CEILING: EXPOSED RIGID
- 7. WALL: PLASTER
- 8. FLOOR: MARBLE
- 9. CEILING: GYP

**POWER AND SIGNAL LEGEND:**

- 1. POWER OUTLET
- 2. DATA OUTLET
- 3. RECESSED LIGHT
- 4. RECESSED LIGHT
- 5. RECESSED LIGHT
- 6. RECESSED LIGHT
- 7. RECESSED LIGHT
- 8. RECESSED LIGHT
- 9. RECESSED LIGHT
- 10. RECESSED LIGHT
- 11. RECESSED LIGHT
- 12. RECESSED LIGHT
- 13. RECESSED LIGHT
- 14. RECESSED LIGHT
- 15. RECESSED LIGHT
- 16. RECESSED LIGHT
- 17. RECESSED LIGHT
- 18. RECESSED LIGHT
- 19. RECESSED LIGHT
- 20. RECESSED LIGHT
- 21. RECESSED LIGHT
- 22. RECESSED LIGHT
- 23. RECESSED LIGHT
- 24. RECESSED LIGHT
- 25. RECESSED LIGHT
- 26. RECESSED LIGHT
- 27. RECESSED LIGHT
- 28. RECESSED LIGHT
- 29. RECESSED LIGHT
- 30. RECESSED LIGHT
- 31. RECESSED LIGHT
- 32. RECESSED LIGHT
- 33. RECESSED LIGHT
- 34. RECESSED LIGHT
- 35. RECESSED LIGHT
- 36. RECESSED LIGHT
- 37. RECESSED LIGHT
- 38. RECESSED LIGHT
- 39. RECESSED LIGHT
- 40. RECESSED LIGHT
- 41. RECESSED LIGHT
- 42. RECESSED LIGHT
- 43. RECESSED LIGHT
- 44. RECESSED LIGHT
- 45. RECESSED LIGHT
- 46. RECESSED LIGHT
- 47. RECESSED LIGHT
- 48. RECESSED LIGHT
- 49. RECESSED LIGHT
- 50. RECESSED LIGHT

**GENERAL NOTES:**

1. ALL WORK SHALL BE IN ACCORDANCE WITH THE SPECIFICATIONS AND NOTES OF THE ARCHITECTURAL DRAWINGS.
2. ALL WORK SHALL BE IN ACCORDANCE WITH THE LOCAL CODES AND REGULATIONS.
3. ALL WORK SHALL BE IN ACCORDANCE WITH THE MANUFACTURER'S INSTRUCTIONS.
4. ALL WORK SHALL BE IN ACCORDANCE WITH THE DESIGNER'S INTENT.
5. ALL WORK SHALL BE IN ACCORDANCE WITH THE CONTRACT DOCUMENTS.
6. ALL WORK SHALL BE IN ACCORDANCE WITH THE PROJECT SCHEDULE.
7. ALL WORK SHALL BE IN ACCORDANCE WITH THE BUDGET.
8. ALL WORK SHALL BE IN ACCORDANCE WITH THE QUALITY REQUIREMENTS.
9. ALL WORK SHALL BE IN ACCORDANCE WITH THE SAFETY REQUIREMENTS.
10. ALL WORK SHALL BE IN ACCORDANCE WITH THE ENVIRONMENTAL REQUIREMENTS.
11. ALL WORK SHALL BE IN ACCORDANCE WITH THE ACCESSIBILITY REQUIREMENTS.
12. ALL WORK SHALL BE IN ACCORDANCE WITH THE FIRE SAFETY REQUIREMENTS.
13. ALL WORK SHALL BE IN ACCORDANCE WITH THE ELECTRICAL REQUIREMENTS.
14. ALL WORK SHALL BE IN ACCORDANCE WITH THE MECHANICAL REQUIREMENTS.
15. ALL WORK SHALL BE IN ACCORDANCE WITH THE PLUMBING REQUIREMENTS.
16. ALL WORK SHALL BE IN ACCORDANCE WITH THE HVAC REQUIREMENTS.
17. ALL WORK SHALL BE IN ACCORDANCE WITH THE ROOFING REQUIREMENTS.
18. ALL WORK SHALL BE IN ACCORDANCE WITH THE FINISHES REQUIREMENTS.
19. ALL WORK SHALL BE IN ACCORDANCE WITH THE LIGHTING REQUIREMENTS.
20. ALL WORK SHALL BE IN ACCORDANCE WITH THE SOUNDING REQUIREMENTS.
21. ALL WORK SHALL BE IN ACCORDANCE WITH THE VENTILATION REQUIREMENTS.
22. ALL WORK SHALL BE IN ACCORDANCE WITH THE INSULATION REQUIREMENTS.
23. ALL WORK SHALL BE IN ACCORDANCE WITH THE EXTERIOR FINISHES REQUIREMENTS.
24. ALL WORK SHALL BE IN ACCORDANCE WITH THE EXTERIOR LIGHTING REQUIREMENTS.
25. ALL WORK SHALL BE IN ACCORDANCE WITH THE EXTERIOR SOUNDING REQUIREMENTS.
26. ALL WORK SHALL BE IN ACCORDANCE WITH THE EXTERIOR VENTILATION REQUIREMENTS.
27. ALL WORK SHALL BE IN ACCORDANCE WITH THE EXTERIOR INSULATION REQUIREMENTS.
28. ALL WORK SHALL BE IN ACCORDANCE WITH THE EXTERIOR ROOFING REQUIREMENTS.
29. ALL WORK SHALL BE IN ACCORDANCE WITH THE EXTERIOR HVAC REQUIREMENTS.
30. ALL WORK SHALL BE IN ACCORDANCE WITH THE EXTERIOR PLUMBING REQUIREMENTS.
31. ALL WORK SHALL BE IN ACCORDANCE WITH THE EXTERIOR MECHANICAL REQUIREMENTS.
32. ALL WORK SHALL BE IN ACCORDANCE WITH THE EXTERIOR ELECTRICAL REQUIREMENTS.
33. ALL WORK SHALL BE IN ACCORDANCE WITH THE EXTERIOR FIRE SAFETY REQUIREMENTS.
34. ALL WORK SHALL BE IN ACCORDANCE WITH THE EXTERIOR ENVIRONMENTAL REQUIREMENTS.
35. ALL WORK SHALL BE IN ACCORDANCE WITH THE EXTERIOR ACCESSIBILITY REQUIREMENTS.
36. ALL WORK SHALL BE IN ACCORDANCE WITH THE EXTERIOR SAFETY REQUIREMENTS.
37. ALL WORK SHALL BE IN ACCORDANCE WITH THE EXTERIOR QUALITY REQUIREMENTS.
38. ALL WORK SHALL BE IN ACCORDANCE WITH THE EXTERIOR BUDGET REQUIREMENTS.
39. ALL WORK SHALL BE IN ACCORDANCE WITH THE EXTERIOR PROJECT SCHEDULE REQUIREMENTS.
40. ALL WORK SHALL BE IN ACCORDANCE WITH THE EXTERIOR CONTRACT DOCUMENTS REQUIREMENTS.
41. ALL WORK SHALL BE IN ACCORDANCE WITH THE EXTERIOR DESIGNER'S INTENT REQUIREMENTS.
42. ALL WORK SHALL BE IN ACCORDANCE WITH THE EXTERIOR LOCAL CODES AND REGULATIONS REQUIREMENTS.
43. ALL WORK SHALL BE IN ACCORDANCE WITH THE EXTERIOR MANUFACTURER'S INSTRUCTIONS REQUIREMENTS.



09.21.2018



PARKS  
HOSPITALITY

CONSTRUCTION  
DOCUMENTS

ISSUE DATE: 9.21.18



REVISION	DATE	DESCRIPTION
1		
2		
3		
4		
5		
6		
7		
8		
9		
10		
11		
12		

**DRAWN BY:** [Name]  
**CHECKED BY:** [Name]  
**PROJECT DATE:** 09.20.18  
**PROJECT NUMBER:** 18-190

**GUESTROOM PLAN - ACCESSIBLE DBL QUEEN**





-  Str. 1 (ceilings) 177.3 SQ FT
-  Str. 1 (walls) 57.6 FT
-  Str. 1 (flat soffits) 339.5 SQ FT

177.3 SQ FT

57.6 FT

339.5 SQ FT

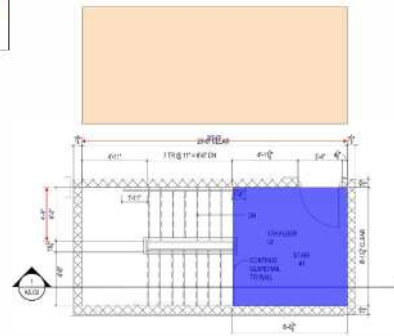

5 FOURTH FLOOR STAIR 1  
SCALE: 1/8"=1'-0"

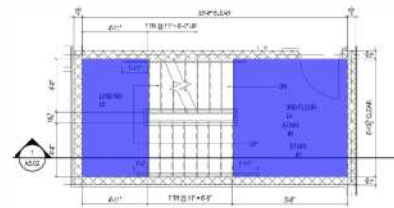

4 THIRD FLOOR STAIR 1  
SCALE: 1/8"=1'-0"

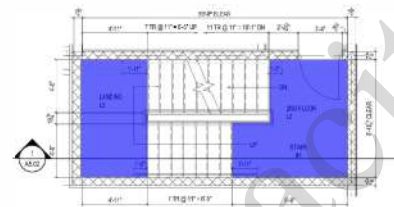

3 SECOND FLOOR STAIR 1  
SCALE: 1/8"=1'-0"

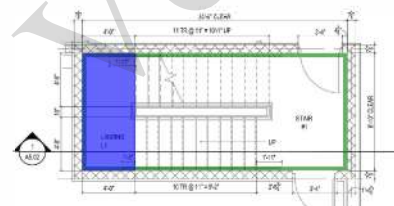

2 FIRST FLOOR STAIR 1  
SCALE: 1/8"=1'-0"

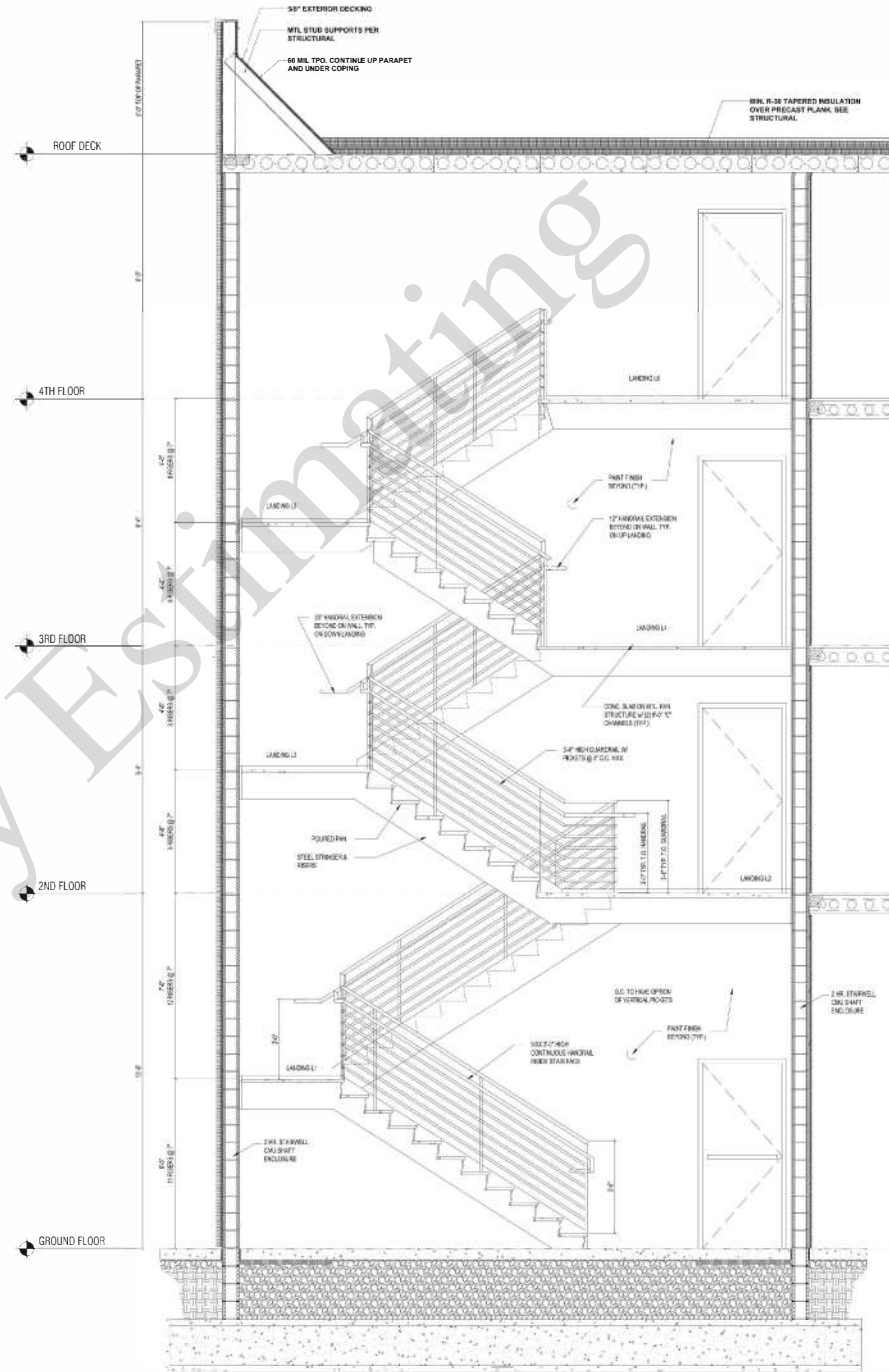

1 SECTION AT STAIR 1  
SCALE: 1/2"=1'-0"

ALL DESIGN, DRAWING AND SPECIFICATIONS REFLECTED ON THIS SHEET ARE THE PROPERTY OF THE RBA GROUP, INC. ANY UNAUTHORIZED USE OR REPRODUCTION IS SUBJECT TO LEGAL PROSECUTION. POSSESSION IN ANY FORM CONSTITUTES ACCEPTANCE OF THESE CONDITIONS. COPYRIGHT 2018

NO.	DATE	DESCRIPTION
1		
2		
3		
4		
5		
6		
7		
8		
9		
10		
11		
12		
13		
14		

DESIGN BY: [Signature]  
CHECKED BY: [Signature]  
PROJECT DATE: 9/26/18  
PROJECT NUMBER: 18-100

STAIR 1 PLANS  
AND SECTIONS

ALL DIMENSIONS, DRAWINGS AND SPECIFICATIONS REFLECTED ON THIS SHEET ARE THE PROPERTY OF THE R.B.A. GROUP, INC. ANY UNAUTHORIZED USE OR REPRODUCTION IS SUBJECT TO LEGAL PROSECUTION. POSSESSION IN ANY FORM CONSTITUTES ACCEPTANCE OF THESE CONDITIONS. COPYRIGHT 2018

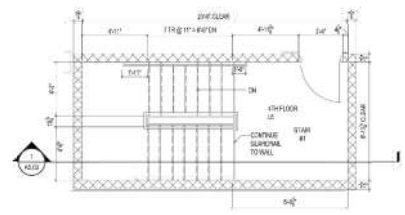

5 FOURTH FLOOR STAIR 1  
SCALE: 1/8"=1'-0"

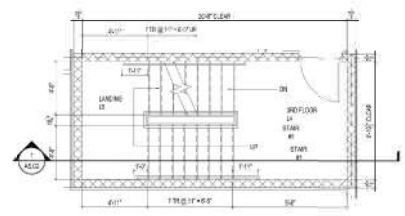

4 THIRD FLOOR STAIR 1  
SCALE: 1/8"=1'-0"

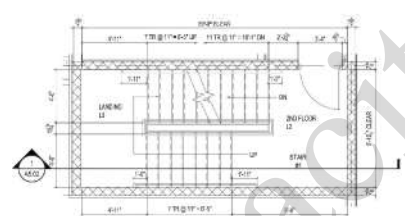

3 SECOND FLOOR STAIR 1  
SCALE: 1/8"=1'-0"

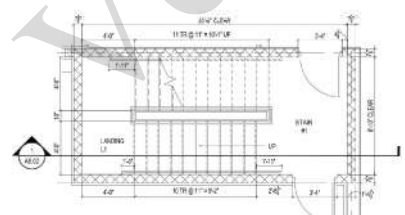

2 FIRST FLOOR STAIR 1  
SCALE: 1/8"=1'-0"

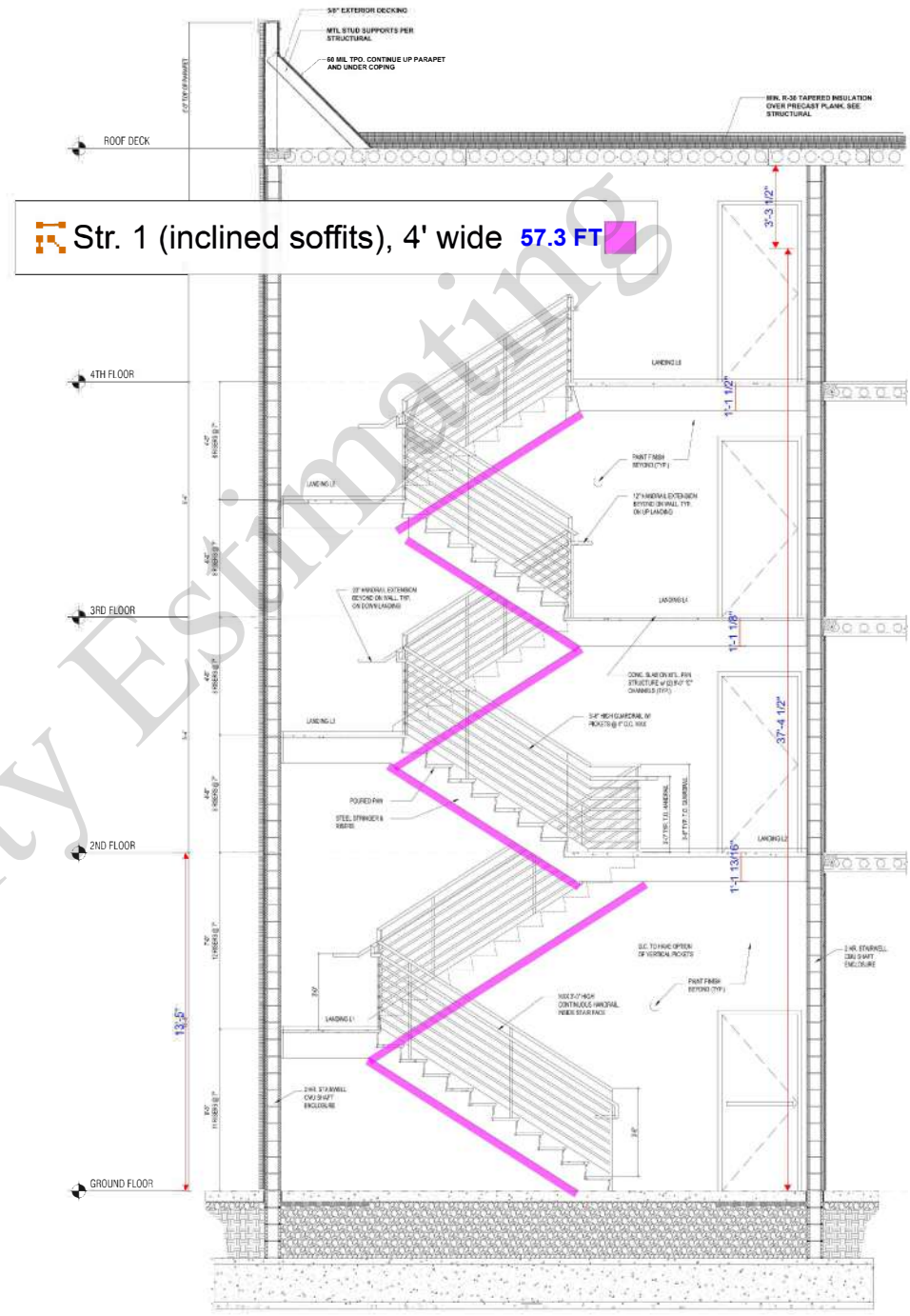

Str. 1 (inclined soffits), 4' wide 57.3 FT

NO.	DATE	DESCRIPTION
1		
2		
3		
4		
5		
6		
7		
8		
9		
10		
11		
12		
13		
14		
15		

DESIGNED BY: [Signature]  
CHECKED BY: [Signature]  
PROJECT DATE: 9/28/18  
PROJECT NUMBER: 18-1000

STAIR 1 PLANS  
AND SECTIONS

ALL DRAWINGS, DRAWINGS AND SPECIFICATIONS REFERENCED IN THIS SHEET ARE THE PROPERTY OF THE R.B.A. GROUP, INC. ANY UNAUTHORIZED USE OR REPRODUCTION IS SUBJECT TO LEGAL PROSECUTION. POSSESSION IN ANY FORM CONSTITUTES ACCEPTANCE OF THESE CONDITIONS. COPYRIGHT 2018

	Str. 2 (ceilings)	181.1 SQ FT	
	Str. 2 (walls)	59.1 FT	
	Str. 2 (flat soffits)	354.0 SQ FT	

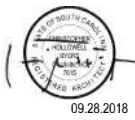
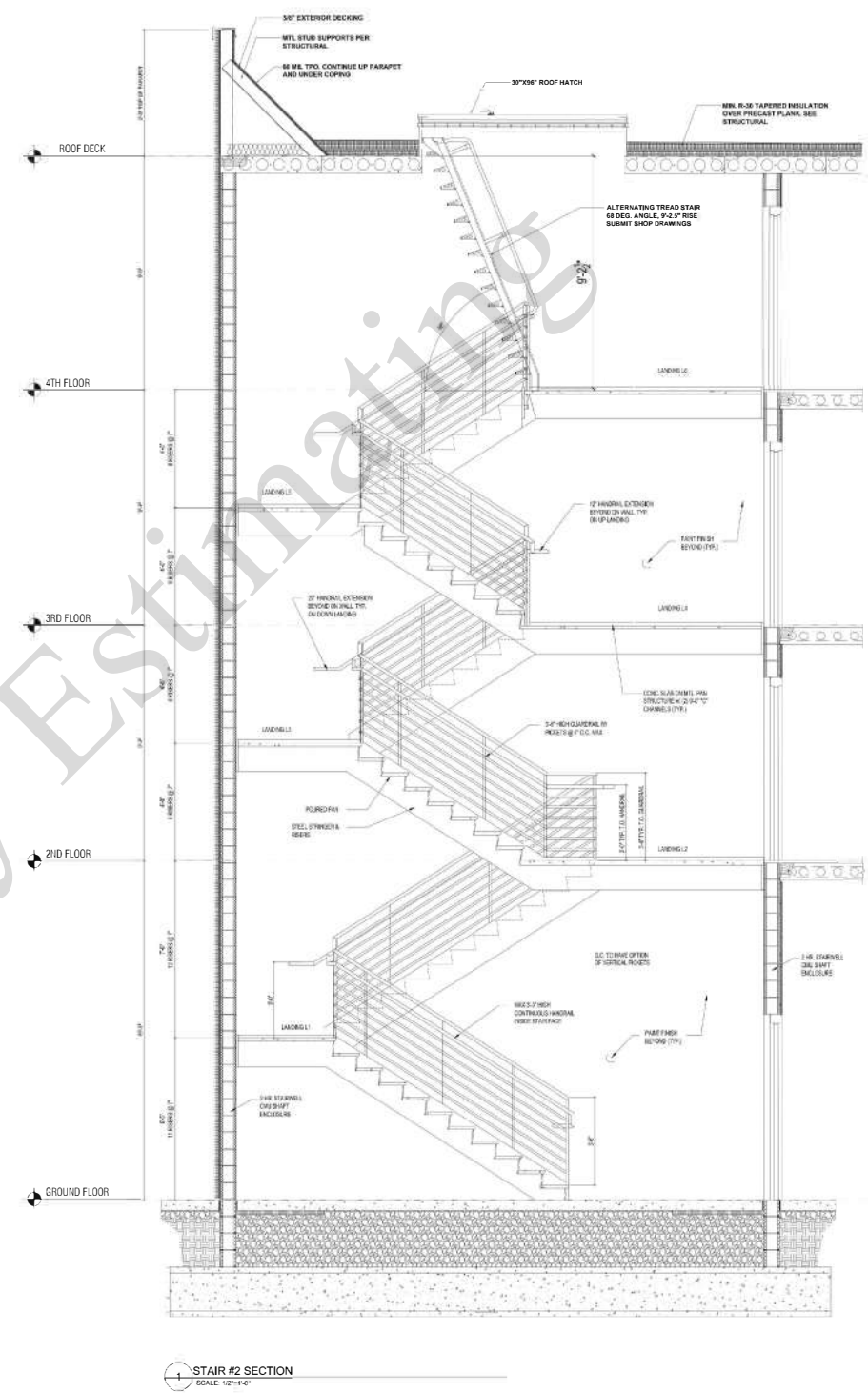
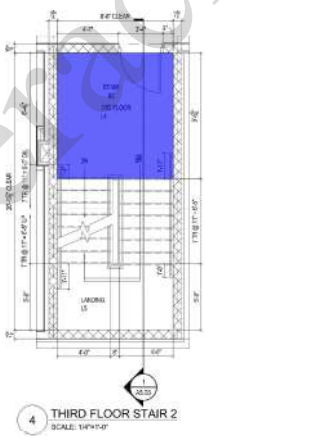
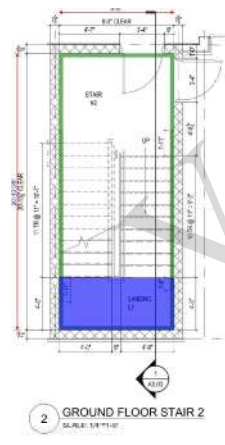
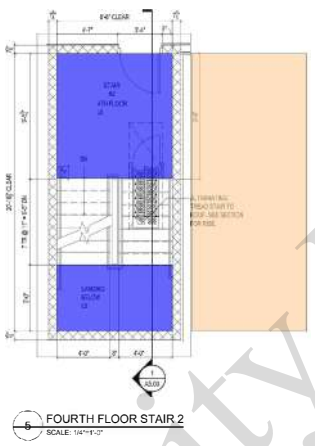
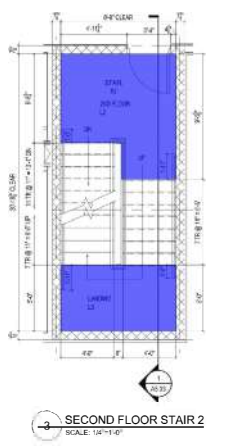

PARKS HOSPITALITY

CONSTRUCTION DOCUMENTS

ISSUE DATE: 9.28.18

NO.	DATE	DESCRIPTION
1		
2		
3		
4		
5		
6		
7		
8		
9		
10		
11		
12		
13		
14		
15		
16		

STAIR 2 PLANS AND SECTIONS



ALL DESIGN, DRAWINGS AND SPECIFICATIONS DEPICTED IN THIS SHEET ARE THE PROPERTY OF THE R.B.A. GROUP, INC. ANY UNAUTHORIZED USE OR REPRODUCTION IS SUBJECT TO LEGAL PROSECUTION. POSSESSION IN ANY FORM CONSTITUTES ACCEPTANCE OF THESE CONDITIONS. COPYRIGHT 2018

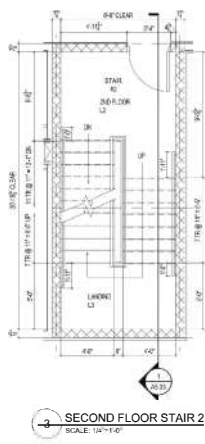

3 SECOND FLOOR STAIR 2  
SCALE: 1/4"=1'-0"

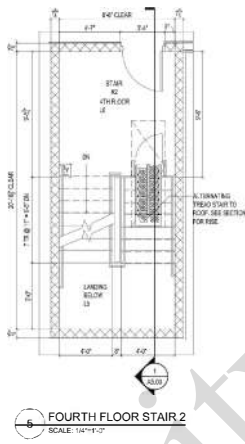

6 FOURTH FLOOR STAIR 2  
SCALE: 1/4"=1'-0"

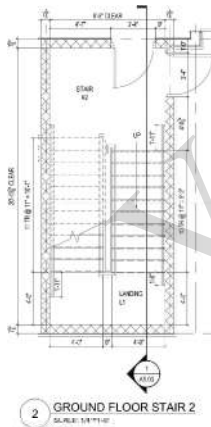

2 GROUND FLOOR STAIR 2  
SCALE: 1/4"=1'-0"

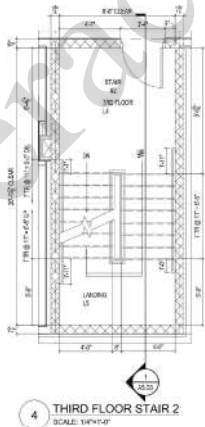

4 THIRD FLOOR STAIR 2  
SCALE: 1/4"=1'-0"

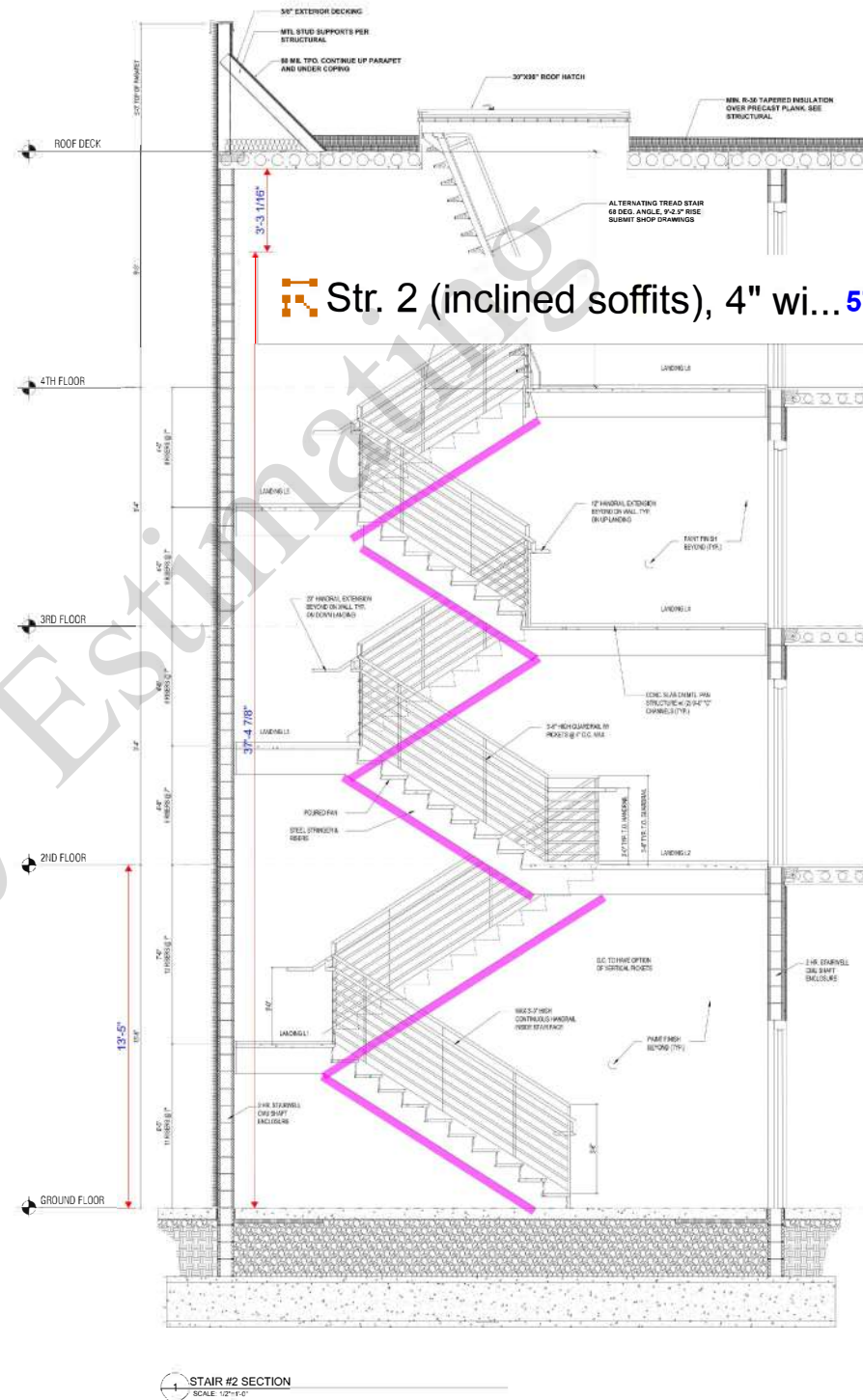

1 STAIR #2 SECTION  
SCALE: 1/2"=1'-0"

Str. 2 (inclined soffits), 4" wi... 57.1 FT



PARKS  
HOSPITALITY

CONSTRUCTION  
DOCUMENTS

ISSUE DATE: 9.28.18

NO.	DATE	DESCRIPTION
1		
2		
3		
4		
5		
6		
7		
8		
9		
10		
11		
12		
13		
14		
15		

DESIGNED BY: BJC  
CHECKED BY: BJC  
PROJECT DATE: 08.26.18  
PROJECT NUMBER: 18-000

STAIR 2 PLANS  
AND SECTIONS

- SD, 2'6" x 6'8" 1.0 EA
- SD, 3' x 6'8" 11.0 EA
- SD, 3' x 7' 10.0 EA
- SD, 3'6" x 6'8" 5.0 EA
- SD, 4' x 6'8" 1.0 EA

Door Schedule											
MARK	ROOMNAME	SIZE (W X H)	DOOR INFORMATION					FRAME		HORIZONTAL	HORIZONTAL SET #
			THICK.	MATERIAL	FINISH	ELEVATION	RATING	MATERIAL	FINISH		
D01	GUESTROOM ENTRY	3'6" X 6'8"	1 3/4"	SGW	PAINT	F	45 MIN	HM	-	11	REFER TO FRESH SCHEDULE FOR THRESHOLD
D02	GUESTROOM BATH	2'6" X 6'8"	1 3/4"	SGW	PAINT	G	-	HM	-	11	REFER TO FRESH SCHEDULE FOR THRESHOLD
D03	GUESTROOM CONNECTION	3' X 7'0"	1 3/4"	SGW	PAINT	E	45 MIN	HM	-	11	REFER TO FRESH SCHEDULE FOR THRESHOLD
D04	VESTIBULE	6'0" X 7'6"	1 3/4"	ALUMNOL	CLEAR ANODOZED	A	-	ALUM	-	11	
D05	VESTIBULE	6'0" X 7'6"	1 3/4"	ALUMNOL	CLEAR ANODOZED	A	-	ALUM	-	16A	
D06	BREAKFAST	2'6" X 7'0" - TRANSOM	1 3/4"	ALUMNOL	CLEAR ANODOZED	B	-	ALUM	-	2	
D07	KITCHEN OFFICE	3'0" X 6'8"	1 3/4"	SGW	PAINT	F	-	HM	-	7	
D08	GENERAL MANAGER	3'0" X 6'8"	1 3/4"	SGW	PAINT	E	-	HM	-	8	
D09	FRIDGE	3'0" X 7'6"	1 3/4"	ALUMNOL	CLEAR ANODOZED	C	-	HM	-	14A	
D10	NEWS RESTROOM	3'0" X 6'8"	1 3/4"	SGW	PAINT	E	45 MIN	HM	-	5	
D11	WOMEN'S RESTROOM	3'0" X 6'8"	1 3/4"	SGW	PAINT	E	45 MIN	HM	-	5	
D12	EMPLOYEE BREAKROOM	3'0" X 6'8"	1 3/4"	SGW	PAINT	E	45 MIN	HM	-	2	
D13	PSA	3'0" X 6'8"	1 3/4"	SGW	PAINT	E	-	HM	-	8	
D14	LAUNDRY	3'0" X 6'8"	1 3/4"	SGW	PAINT	E	30 MIN	HM	-	7	INCLUDE MICKPLATE
D15	LINCH STORAGE	3'0" X 6'8"	1 3/4"	SGW	PAINT	E	-	HM	-	10	
D16	ELECTRICAL	3'0" X 6'8"	1 3/4"	HM	PAINT	E	45 MIN	HM	-	8	
D17	ELECTRICAL	3'0" X 6'8"	1 3/4"	HM	PAINT	E	45 MIN	HM	-	8	
D18	HR OFFICE	3'0" X 6'8"	1 3/4"	HM	PAINT	E	30 MIN	HM	-	6	
D19	ELEVATOR LOBBY	3'0" X 7'6" - LITEX TRANSOM	1 3/4"	ALUMNOL	CLEAR ANODOZED	D	-	ALUM	-	4	
D20	PAINTRY	3'0" X 6'8"	1 3/4"	SGW	PAINT	E	-	HM	-	7	
D21	MECHANICAL	3'0" X 6'8"	1 3/4"	SGW	PAINT	E	-	HM	-	6	INCLUDE DRIP CAP
D22	DRIVE	2'6" X 6'8"	1 3/4"	SGW	PAINT	E	-	HM	-	6	
D23	COLLABORATION	3'6" X 7'0"	1 3/4"	GL	-	E	-	HM	-	6	
D24	GUEST CORRIDOR	3'0" X 6'8"	1 3/4"	ALUMNOL	CLEAR ANODOZED	G	-	ALUM	-	4	
D25	MECHANICAL	3'0" X 6'8"	1 3/4"	SGW	PAINT	E	-	HM	-	6	
D26	STAR#1	3'0" X 7'6"	1 3/4"	SGW	PAINT	E	30 MIN	HM	-	8	INCLUDE MICKPLATE
D27	STAR#1	3'0" X 7'6"	1 3/4"	SGW	PAINT	E	-	DM	-	10	
D28	STAR#2	3'0" X 7'6"	1 3/4"	SGW	PAINT	E	30 MIN	HM	-	8	INCLUDE MICKPLATE
D29	STAR#2	3'0" X 7'6"	1 3/4"	SGW	PAINT	E	-	DM	-	10	
D30	STAR#1	3'0" X 7'6"	1 3/4"	HM	PAINT	E	30 MIN	HM	-	12	INCLUDE MICKPLATE
D31	STAR#2	3'0" X 7'6"	1 3/4"	HM	PAINT	E	30 MIN	HM	-	12	INCLUDE MICKPLATE
D32	ELEC. (DOOR)	3'0" X 6'8"	1 3/4"	SGW	PAINT	E	-	HM	-	8	
D33	LINCH STORAGE	3'0" X 6'8"	1 3/4"	SGW	PAINT	E	45 MIN	HM	-	7	INCLUDE MICKPLATE
D34	STORAGE	3'0" X 6'8"	1 3/4"	SGW	PAINT	E	30 MIN	HM	-	7	

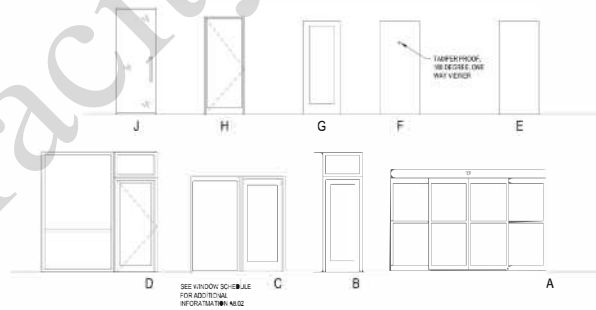

**7** DOOR TYPES

Hardware Schedule	
<b>SET #1</b> HARDWARE/HOLD TO BE PROVIDED BY QUALITY ALUMINUM DOOR FABRICATOR: • 3 BTT FINISH • 1 OPER THRESHOLD LOCKSET (SYSTEM)	<b>SET #2</b> HARDWARE/HOLD TO BE PROVIDED BY QUALITY ALUMINUM DOOR FABRICATOR: • 3 BTT FINISH • 1 OPER THRESHOLD LOCKSET (SYSTEM)
<b>SET #3</b> HARDWARE TO BE PROVIDED BY ALUMINUM DOOR FABRICATOR: • FINISH • PUSH BAR • LOCK COORDINATOR • ELECTRONIC LOCKSET (MONEY SAVER) SERIES	<b>SET #4</b> HARDWARE TO BE PROVIDED BY ALUMINUM DOOR FABRICATOR: • FINISH • PUSH BAR • LOCK COORDINATOR • ELECTRONIC LOCKSET (MONEY SAVER) SERIES
<b>SET #5</b> HARDWARE TO BE PROVIDED BY ALUMINUM DOOR FABRICATOR: • FINISH • PUSH BAR • LOCK COORDINATOR • ELECTRONIC LOCKSET (MONEY SAVER) SERIES	<b>SET #6</b> HARDWARE TO BE PROVIDED BY ALUMINUM DOOR FABRICATOR: • FINISH • PUSH BAR • LOCK COORDINATOR • ELECTRONIC LOCKSET (MONEY SAVER) SERIES
<b>SET #7</b> HARDWARE TO BE PROVIDED BY ALUMINUM DOOR FABRICATOR: • FINISH • PUSH BAR • LOCK COORDINATOR • ELECTRONIC LOCKSET (MONEY SAVER) SERIES	<b>SET #8</b> HARDWARE TO BE PROVIDED BY ALUMINUM DOOR FABRICATOR: • FINISH • PUSH BAR • LOCK COORDINATOR • ELECTRONIC LOCKSET (MONEY SAVER) SERIES

**Abbreviations**

ALUM ALUMINUM  
GLASS  
SGW SOLID CORE WOOD  
GLASS LGL GLASS  
HM HOLLOW METAL  
GLASS LGL GLASS  
HM HOLLOW METAL

**Notes**

1. PREVIEW SAMPLES TO DETERMINE THE GRAIN DIRECTION FOR ALL WOODS.
2. PREVIEW SAMPLES TO DETERMINE THE GRAIN DIRECTION FOR ALL WOODS.
3. PREVIEW SAMPLES TO DETERMINE THE GRAIN DIRECTION FOR ALL WOODS.
4. PREVIEW SAMPLES TO DETERMINE THE GRAIN DIRECTION FOR ALL WOODS.
5. PREVIEW SAMPLES TO DETERMINE THE GRAIN DIRECTION FOR ALL WOODS.
6. PREVIEW SAMPLES TO DETERMINE THE GRAIN DIRECTION FOR ALL WOODS.
7. PREVIEW SAMPLES TO DETERMINE THE GRAIN DIRECTION FOR ALL WOODS.

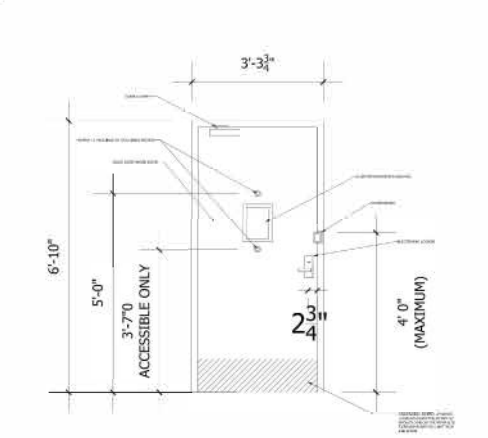
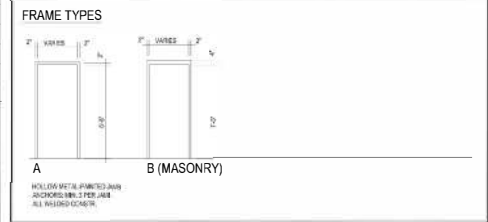

**8** DOOR ELEVATIONS



REVISION	DATE	DESCRIPTION
1		
2		
3		
4		
5		
6		
7		
8		
9		
10		
11		
12		
13		

DRAWN BY: [ ]  
 CHECKED BY: [ ]  
 PROJECT DATE: 09.20.18  
 PROJECT NUMBER: 18-1785

# GUEST ROOM COUNT BREAKDOWN

	GROUND FLR	2ND FLOOR	3RD FLOOR	4TH FLOOR	TOTAL
KING:	8	20	20	20	68
DOUBLE QUEEN:	6	12	12	12	42
ACCESSIBLE KING:	--	1	1	1	3
ACCESSIBLE DOUBLE QUEEN:	1	1	1	1	4
	<b>15</b>	<b>34</b>	<b>34</b>	<b>34</b>	<b>117</b>

NOTE: 14 CONNECTING ROOMS PROVIDED EXCEEDS BRAND STANDARDS