

Building Data Summary

Project ID:	*****
Location:	*****
Scope of Work:	Paints
Date:	



Item #	Ref. Sheet #	Item Description	Unit	Quantity	Wastage	Quantity w/ Wastage	Unit Material Cost	Total Material Cost	Unit Manhour	Hourly Wage	Unit Labor Cost	Total Labor Cost	Sub Cost	Total Trade Cost
DIVISION.01 GENERAL REQUIREMENTS														
1		Supervision and Coordination	LS	1	0%	1	\$ -	\$ -	0.000	\$ -	\$ -	\$ -	\$ -	6,000.00
2		Submittals and Shop drawings	LS	1	0%	1	\$ -	\$ -	0.000	\$ -	\$ -	\$ -	\$ -	300.00
3		Final Cleaning	LS	1	0%	1	\$ -	\$ -	0.000	\$ -	\$ -	\$ -	\$ -	1,500.00
4		Mobilization Costs	LS	1	0%	1	\$ -	\$ -	0.000	\$ -	\$ -	\$ -	\$ -	3,500.00
5		Temporary Control & Facilities	LS	1	0%	1	\$ -	\$ -	0.000	\$ -	\$ -	\$ -	\$ -	2,200.00
		Scaffolding	SF	2780	10%	3058	\$ -	\$ -	0.000	\$ -	\$ -	\$ -	\$ -	5,718.46
		Subtotal (General Requirements)												19,218
DIVISION 09- FINISHES														
Ceiling Finishes														
Basement														
6		Painted @ Ceiling -Sherwin Williams or Benjamin Moore -Stain Could Be Cabot or Sikkens	SF	1384	5%	1453	\$ 0.95	\$ 1,380.54	0.028	\$ 100.00	\$ 2.80	\$ 4,068.96	\$ 5,449.50	
Main Level														
7		Painted @ Ceiling -Sherwin Williams or Benjamin Moore -Stain Could Be Cabot or Sikkens	SF	1348	5%	1415	\$ 0.95	\$ 1,344.63	0.028	\$ 100.00	\$ 2.80	\$ 3,963.12	\$ 5,307.75	
Second Level														
8		Painted @ Ceiling -Sherwin Williams or Benjamin Moore -Stain Could Be Cabot or Sikkens	SF	1000	5%	1050	\$ 0.95	\$ 997.50	0.028	\$ 100.00	\$ 2.80	\$ 2,940.00	\$ 3,937.50	
Wall Finishes														
Ground Level														
10		Paint @ Wall -Sherwin Williams or Benjamin Moore -Stain Could Be Cabot or Sikkens	SF	6150	5%	6458	\$ 0.95	\$ 6,134.63	0.020	\$ 100.00	\$ 2.00	\$ 12,915.00	\$ 19,049.63	
Main Floor														
11		Paint @ Wall -Sherwin Williams or Benjamin Moore -Stain Could Be Cabot or Sikkens	SF	2704	5%	2839	\$ 0.95	\$ 2,697.24	0.020	\$ 100.00	\$ 2.00	\$ 5,678.40	\$ 8,375.64	
Second Floor														
12		Paint @ Wall -Sherwin Williams or Benjamin Moore -Stain Could Be Cabot or Sikkens	SF	2688	5%	2822	\$ 0.95	\$ 2,681.28	0.020	\$ 100.00	\$ 2.00	\$ 5,644.80	\$ 8,326.08	
Wall Base														
Ground Level														
13		Tile Base	LF	132	5%	139	\$ 4.58	\$ 634.79	0.018	\$ 100.00	\$ 1.80	\$ 249.48	\$ 884.27	
14		Paint @ Wood Base	LF	338	5%	355	\$ 0.70	\$ 248.43	0.018	\$ 100.00	\$ 1.80	\$ 638.82	\$ 887.25	
Main Level														
15		Tile Base	LF	18	5%	19	\$ 4.58	\$ 86.56	0.018	\$ 100.00	\$ 1.80	\$ 34.02	\$ 120.58	
16		Paint @ Wood Base	LF	171	5%	180	\$ 0.70	\$ 125.69	0.018	\$ 100.00	\$ 1.80	\$ 323.19	\$ 448.88	
Second Floor														
17		Tile Base	LF	33	5%	35	\$ 4.58	\$ 158.70	0.018	\$ 100.00	\$ 1.80	\$ 62.37	\$ 221.07	
18		Paint @ Wood Base	LF	171	5%	180	\$ 0.70	\$ 125.69	0.018	\$ 100.00	\$ 1.80	\$ 323.19	\$ 448.88	
Railing														
Ground Level														
19		Painted @ Handrail (3'-6" H) -Sherwin Williams or Benjamin Moore -Stain Could Be Cabot or Sikkens	LF	15	5%	16	\$ 0.70	\$ 11.03	0.018	\$ 100.00	\$ 1.80	\$ 28.35	\$ 39.38	
Main Floor														
20		Painted @ Handrail (3'-6" H) -Sherwin Williams or Benjamin Moore -Stain Could Be Cabot or Sikkens	LF	17	5%	18	\$ 0.70	\$ 12.50	0.018	\$ 100.00	\$ 1.80	\$ 32.13	\$ 44.63	
Second Floor														
21		Painted @ Handrail (3'-6" H) -Sherwin Williams or Benjamin Moore -Stain Could Be Cabot or Sikkens	LF	15	5%	16	\$ 0.70	\$ 11.03	0.018	\$ 100.00	\$ 1.80	\$ 28.35	\$ 39.38	
Door Finishes														
Ground Level														
22		Paint @ Door -Sherwin Williams or Benjamin Moore -Stain Could Be Cabot or Sikkens	SF	421	5%	442	\$ 0.48	\$ 212.18	0.015	\$ 100.00	\$ 1.50	\$ 663.08	\$ 875.26	
23		Paint @ Door Trim -Sherwin Williams or Benjamin Moore -Stain Could Be Cabot or Sikkens	LF	396	5%	416	\$ 0.70	\$ 291.06	0.018	\$ 100.00	\$ 1.80	\$ 748.44	\$ 1,039.50	
24		Paint @ Door Frame -Sherwin Williams or Benjamin Moore -Stain Could Be Cabot or Sikkens	LF	198	5%	208	\$ 0.62	\$ 128.90	0.015	\$ 100.00	\$ 1.50	\$ 311.85	\$ 440.75	
Main Level														
25		Paint @ Door -Sherwin Williams or Benjamin Moore -Stain Could Be Cabot or Sikkens	SF	512	5%	538	\$ 0.48	\$ 258.05	0.015	\$ 100.00	\$ 1.50	\$ 806.40	\$ 1,064.45	
26		Paint @ Door Trim -Sherwin Williams or Benjamin Moore -Stain Could Be Cabot or Sikkens	LF	294	5%	309	\$ 0.70	\$ 216.09	0.018	\$ 100.00	\$ 1.80	\$ 555.66	\$ 771.75	
27		Paint @ Door Frame -Sherwin Williams or Benjamin Moore -Stain Could Be Cabot or Sikkens	LF	147	5%	154	\$ 0.62	\$ 95.70	0.015	\$ 100.00	\$ 1.50	\$ 231.53	\$ 327.22	
Second Level														
28		Paint @ Door	SF	65	5%	68	\$ 0.48	\$ 32.76	0.015	\$ 100.00	\$ 1.50	\$ 102.38	\$ 135.14	
29		Paint @ Door Trim	LF	50	5%	53	\$ 0.70	\$ 36.75	0.018	\$ 100.00	\$ 1.80	\$ 94.50	\$ 131.25	
30		Paint @ Door Frame	LF	25	5%	26	\$ 0.62	\$ 16.28	0.015	\$ 100.00	\$ 1.50	\$ 39.38	\$ 55.65	
Window Finishes														
Ground Level														
31		Paint @ Window Sill -Sherwin Williams or Benjamin Moore -Stain Could Be Cabot or Sikkens	LF	320	5%	336	\$ 0.70	\$ 235.20	0.018	\$ 100.00	\$ 1.80	\$ 604.80	\$ 840.00	
Main Level														
32		Paint @ Window Sill -Sherwin Williams or Benjamin Moore -Stain Could Be Cabot or Sikkens	LF	480	5%	504	\$ 0.70	\$ 352.80	0.018	\$ 100.00	\$ 1.80	\$ 907.20	\$ 1,260.00	
Second Level														
33		Paint @ Window Sill -Sherwin Williams or Benjamin Moore -Stain Could Be Cabot or Sikkens	LF	230	5%	242	\$ 0.70	\$ 169.05	0.018	\$ 100.00	\$ 1.80	\$ 434.70	\$ 603.75	
Exterior Finishes														
34		Painted @ Corner Trim -Benjamin Moore or Sherwin Williams -Stain Could Be Cabot or Sikkens	LF	82	5%	86	\$ 0.70	\$ 60.27	0.018	\$ 100.00	\$ 1.80	\$ 154.98	\$ 215.25	
35		Painted @ Trim Board -Benjamin Moore or Sherwin Williams -Stain Could Be Cabot or Sikkens	LF	146	5%	153	\$ 0.70	\$ 107.31	0.018	\$ 100.00	\$ 1.80	\$ 275.94	\$ 383.25	
36		Painted @ Wood Post -Benjamin Moore or Sherwin Williams -Stain Could Be Cabot or Sikkens	SF	84	5%	88	\$ 0.70	\$ 61.74	0.085	\$ 40.00	\$ 3.40	\$ 299.88	\$ 361.62	
37		Painted @ Fascia Board -Benjamin Moore or Sherwin Williams -Stain Could Be Cabot or Sikkens	LF	287	5%	301	\$ 0.70	\$ 210.95	0.018	\$ 100.00	\$ 1.80	\$ 542.43	\$ 753.38	
38		Painted @ 12" Metal Siding -Benjamin Moore or Sherwin Williams -Stain Could Be Cabot or Sikkens	SF	801	5%	841	\$ 0.70	\$ 588.74	0.018	\$ 100.00	\$ 1.80	\$ 1,513.89	\$ 2,102.63	

Veracity Estimating

Item #	Ref. Sheet #	Item Description	Unit	Quantity	Wastage	Quantity w/ Wastage	Unit Material Cost	Total Material Cost	Unit Manhour	Hourly Wage	Unit Labor Cost	Total Labor Cost	Sub Cost	Total Trade Cost
39		Painted @ 4" Horizontal Siding -Benjamin Moore or Sherwin Williams -Stain Could Be Cabot or Sikkens	SF	804	5%	844	\$ 0.70	\$ 590.94	0.018	\$ 100.00	\$ 1.80	\$ 1,519.56	\$ 2,110.50	
40		Painted @ 6" Vertical Wood Siding -Benjamin Moore or Sherwin Williams -Stain Could Be Cabot or Sikkens	SF	473	5%	497	\$ 0.70	\$ 347.66	0.018	\$ 100.00	\$ 1.80	\$ 893.97	\$ 1,241.63	
41		Painted @ Historic Board and Batten Siding -Benjamin Moore or Sherwin Williams -Stain Could Be Cabot or Sikkens	SF	559	5%	587	\$ 0.70	\$ 410.87	0.018	\$ 100.00	\$ 1.80	\$ 1,056.51	\$ 1,467.38	
Subtotal (Finishes)								\$ 21,073				\$ 48,687		\$ 69,761
												PROJECTED COST	\$ 88,979	
												INSURANCE	5%	\$ 4,449
												CONTINGENCY	7%	\$ 6,229
												OVERHEAD AND PROFIT	15%	\$ 13,347
												TAX	5.00%	\$ 4,449
												SUGGESTED BID	\$ 117,453	

Note:
 1. Please verify the equipment's and their prices with owner.
 2. Online sources are used for pricing.
 3. Prices can vary depending upon field conditions.



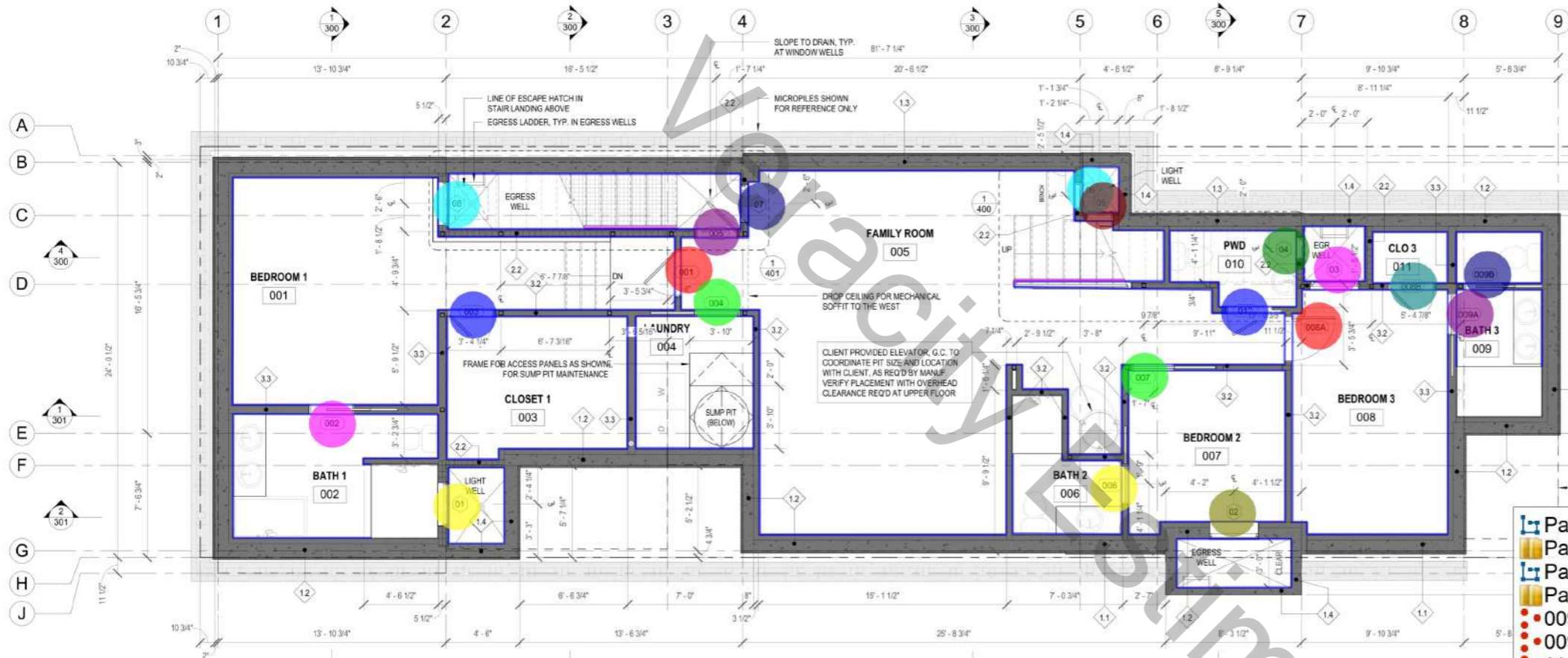

1 LOWER LEVEL FLOOR PLAN
1/4" = 1'-0"

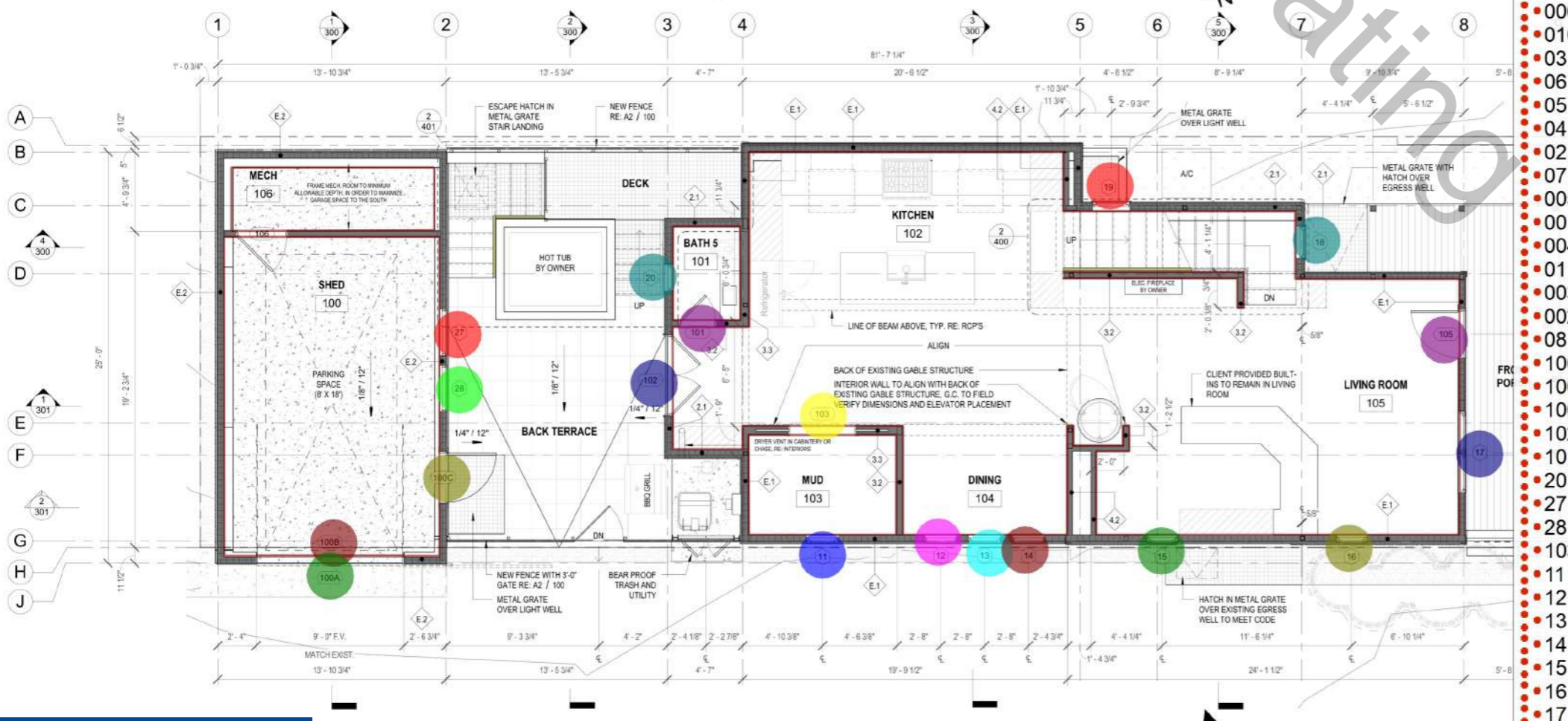

2 MAIN LEVEL FLOOR PLAN
1/4" = 1'-0"

PLUMBING FIXTURES, APPLIANCES AND CABINETS SHOWN FOR REFERENCE ONLY
G.C. TO COORDINATE FINAL LOCATIONS WITH INTERIOR DESIGNER

ENERGY RATING IS BASED ON ASSUMED APPLIANCES. G.C. TO COORDINATE FINAL SELECTIONS WITH INTERIOR DESIGNER, AND VERIFY APPLIANCE SELECTIONS WILL NOT ADVERSELY AFFECT ENERGY RATING PRIOR TO ORDER/INSTALL, TYP.

- Paint @ Wall
- Paint @ Handrail
- Paint @ Wall
- Painted @ Handrail

- 009B
- 009a
- 008B
- 008A
- 007
- 006
- 010
- 03
- 06
- 05
- 04
- 02
- 07
- 005
- 001
- 004
- 01
- 003
- 002
- 08
- 100b
- 100A
- 100C
- 102
- 101
- 20
- 27
- 28
- 103
- 11
- 12
- 13
- 14
- 15
- 16
- 17
- 105
- 18
- 19

SANTE ARCHITECTS

970.728.6102 FAX 970.728.6103
EMAIL: Peter@SanteArchitects.com
PO BOX 81
107 North Fir Street
Telluride, CO 81435
www.SanteArchitects.com

PUGH RESIDENCE

123 N OAK ST
TELLURIDE
COLORADO

DATE: 10/20/24
DRAWN BY: RUCS
CHECKED BY: JG
FILE: 1419

REVISION 30

PROPOSED SUBMITTALS

NAME: C.A. SHAW/ROCK
FIRM: C.A. SHAW/ROCK
DRAWING PERMIT NO: CA-1900000001
PROGRAM: DD-001
DATE: 10/20/24
BY: RUCS

FLOOR PLAN

SCALE: 1/4" = 1'-0"

A11

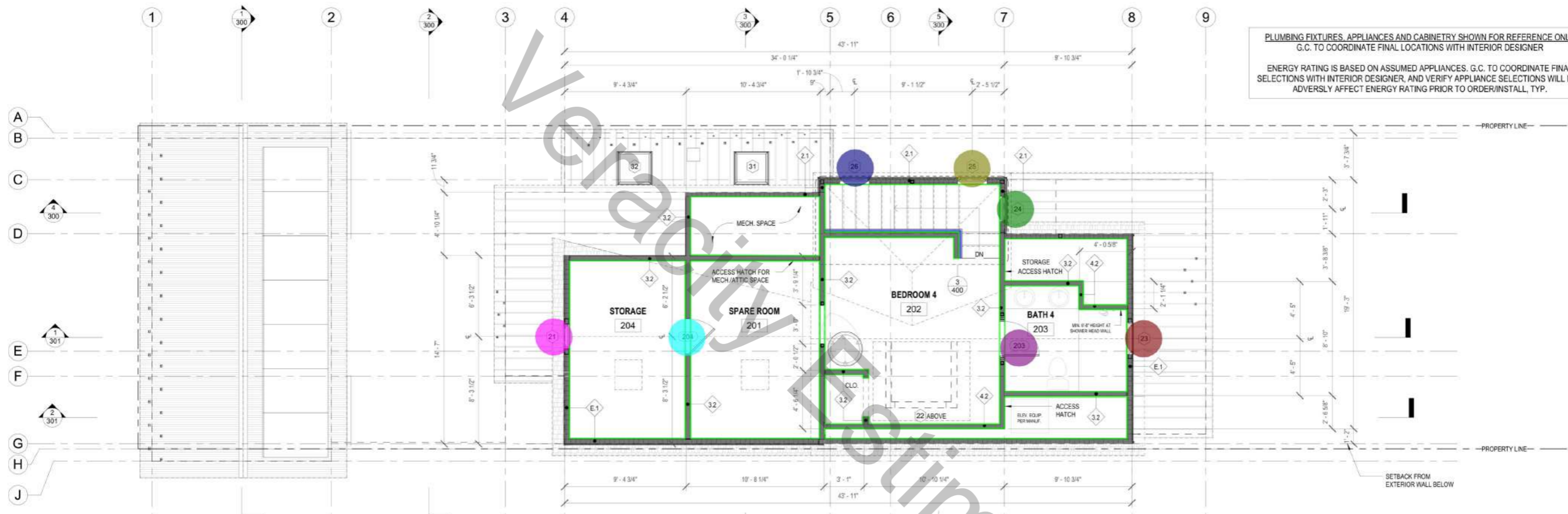

Paint @ Wall
Paint @ Handrail

- 21
- 204
- 23
- 24
- 25
- 26
- 203

- 335.8 FT
- 14.6 FT
- 1.0 EA
- 1.0 EA
- 1.0 EA
- 1.0 EA
- 1.0 EA
- 1.0 EA
- 1.0 EA

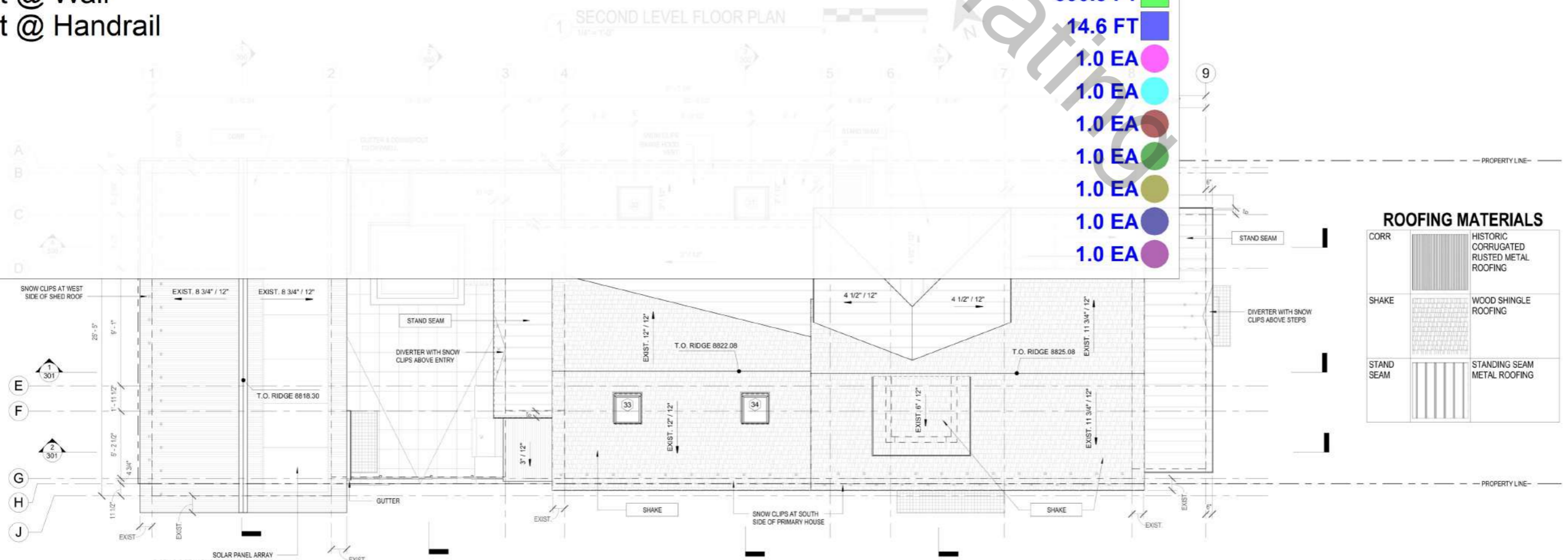

ROOFING MATERIALS

CORR	HISTORIC CORRUGATED RUSTED METAL ROOFING
SHAKE	WOOD SHINGLE ROOFING
STAND SEAM	STANDING SEAM METAL ROOFING

SANTE ARCHITECTS
970.728.6102 FAX 970.728.6103
EMAIL: Peter@SANTearchitects.com
PO BOX 81
107 North Fir Street
Telluride, CO 81435
www.SANTearchitects.com

PAINTING TAKEOFF
Painting & Coating Estimating Services
by VERACITY ESTIMATING

PREVIOUS SUBMITTALS

HARC C.A. SUBMISSION	2/8/2021
HARC C.A. APPROVAL	9/17/2021
BUILDING PERMIT SET	4/4/2022
CA AMENDMENT #1	6/17/2022
PROGRESS CD SET	6/11/2022
100% CDS	5/5/2023
CD REVISION 01	7/25/2023
ASI - SOLAR	9/14/2023

FLOOR PLANS

SCALE:
1/4" = 1'-0"

A111

1/31/2024 2:32:33 PM
BW 360/Pugh Residence/1419 - Pugh_Central.rvt

PREVIOUS SUBMITTALS

HARC C.A. SUBMISSION	2/9/2021
HARC C.A. APPROVAL	9/17/2021
BUILDING PERMIT SET	4/4/2022
CA AMENDMENT #1	6/17/2022
PROGRESS CD SET	6/11/2022
100% CDS	5/5/2023
CD REVISION 01	7/25/2023
ASI - SOLAR	9/14/2023

REFLECTED CEILING PLANS

SCALE:
 1/4" = 1'-0"

A 120

REFLECTED CEILING PLAN NOTES:
 SMOKE AND CARBON MONOXIDE DETECTORS TO BE INSTALLED PER APPLICABLE NATIONAL AND REGIONAL BUILDING CODES
 REFERENCE INTERIOR PLANS FOR LIGHTING DESIGN AND FINISH TREATMENTS.

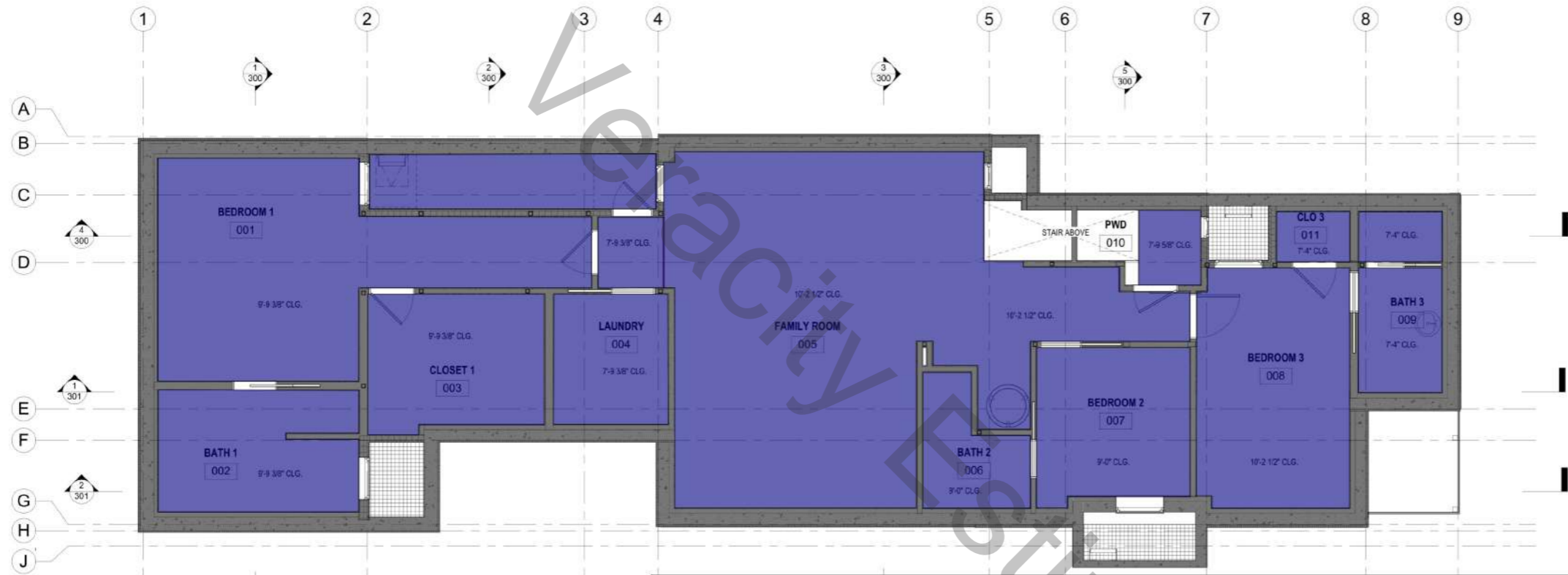

- Painted @ Gypsum Board Ceiling
- 3' Soffit
- Painted @ Gypsum Board Ceiling
- 1' Soffit
- 2" Soffit

1372.8 SQ FT	■
4.3 FT	■
1309.9 SQ FT	■
37.7 FT	■
10.0 FT	■



2 MAIN LEVEL RCP
 1/4" = 1'-0"



REFLECTED CEILING PLAN NOTES:
 SMOKE AND CARBON MONOXIDE DETECTORS TO BE INSTALLED PER APPLICABLE NATIONAL AND REGIONAL BUILDING CODES
 REFERENCE INTERIOR PLANS FOR LIGHTING DESIGN AND FINISH TREATMENTS.

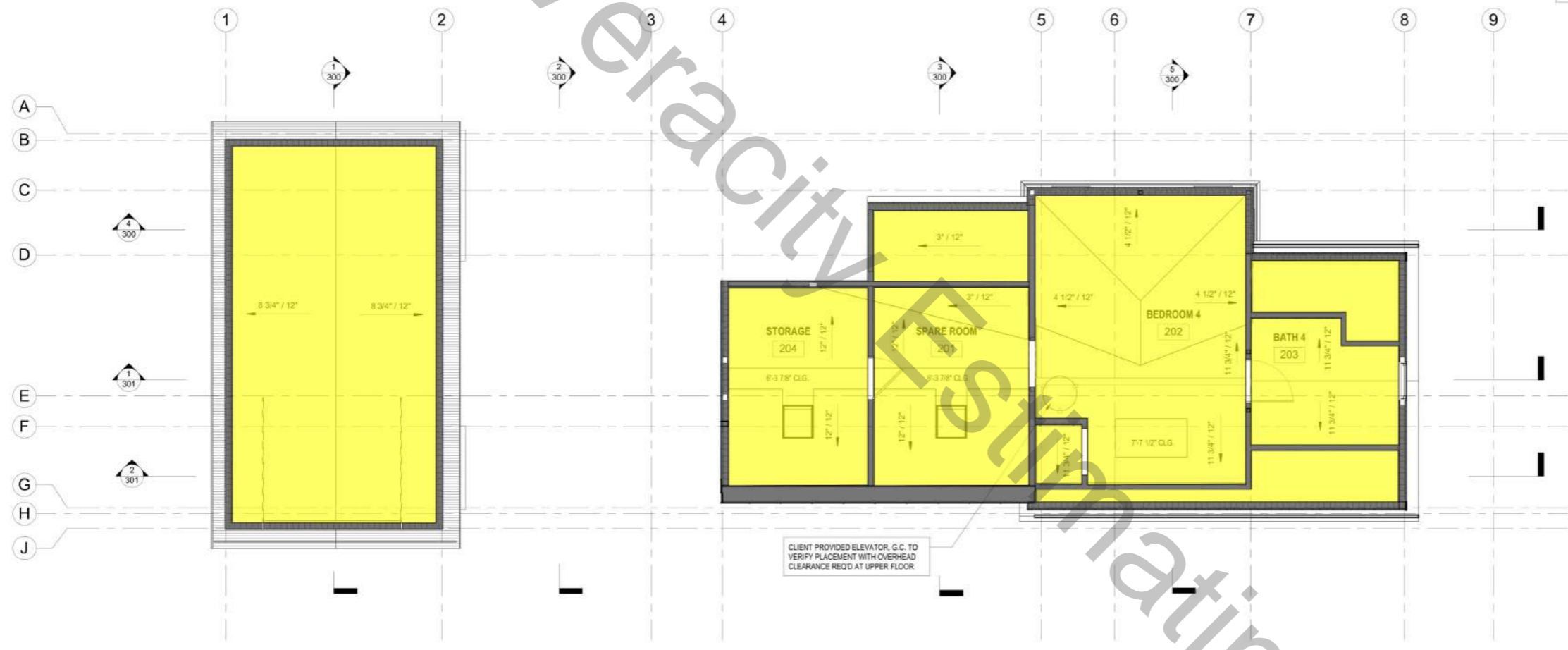

1 SECOND LEVEL RCP
 1/4" = 1'-0"

 Painted @ Gypsum Board Ceili... **1000.5 SQ FT** 

SANTE ARCHITECTS
 970.728.6102 FAX 970.728.6103
 EMAIL: Peter@SANTearchitects.com
 PO BOX 81
 107 North Fir Street
 Telluride, CO 81435
 www.SANTearchitects.com

PAINTING TAKEOFF
 Painting & Coating Estimating Services
 by VERACITY ESTIMATING



DESCRIPTION	SUBMITTALS	DATE
ISSUANCE		2/8/2021
REVISION		9/17/2021
PERMIT SET		4/4/2022
PERMIT SET		6/17/2022
PERMIT SET		6/11/2022
PERMIT SET		5/5/2023
PERMIT SET		7/25/2023
PERMIT SET		9/14/2023

REFLECTED CEILING PLANS
 SCALE:
 1/4" = 1'-0"

A121